



A Family Newsletter for Tingle descendants
published quarterly by volunteers
who are interested in their Tingle ancestry.

Volume 9 - No. 1

Fall 1995

ANNOUNCEMENT

This edition is prefaced with an index of articles which appeared in Volume 8 of our newsletter. It can either be retained as part of this issue or be detached and kept with your copies of Volume 8.

The present issue marks the beginning of the ninth year for 'TINGLE DESCENDANTS'. The staff wishes to welcome our new readers and to thank all those who have participated in making this quarterly family newsletter enjoyable and knowledgeable for a wide range of Tingle descendants across our land. For the benefit of our more recent readers, the staff comprises:

Mrs. Daisy Freeman Duncan, Box 346, Lawrenceville, GA 30246
Mrs. Jacqueline M. Goldman, 11022 Meadow Rue, The Woodlands, TX 77380
Mrs. Ann T. Lila, 1423 E. Third St., Mesa, AZ 85203-8117
Mrs. Benae Proctor, P.O. Box 5891, Forsyth, GA 31029
Mrs. JoAnn R. Rice, 1246 Rhodes Ct., Orlando, FL 32808-5526
Mrs. Joan K. Tingle, 26936 Delridge Lane, Valley Center, CA 92082
Mrs. Virginia E. Tingle, 220 E. 26th St., Kearney, NB 68847

EDITOR:

J. Seeger Kerns, 830 W. 40th St., Apt. 851, Baltimore, MD 21211-2128

NEWSLETTER TYPIST:

Mrs. Beverly (Billie) L. Taylor, 85 Orchard Rd., Greenbrier, AR 72058

TREASURER

Mrs. Sarah E. T. Everding, 10225 Kensington Pkwy., #604, Kensington,
MD 20895

* * * * *

WHO CAN IDENTIFY THIS PAUL TINGLE?

The Delaware State Archives in Dover, Del. contains a record book titled "Deceased Service Men". This item appears:

"PAUL TINGLE, private in the United States Army, killed in Italy during World War II on 8 October 1944. His father was A. F. Tingle, 906 E. State St., Delmar, MD."

It stated that he was a native of Maryland. Can any of our readers identify Paul Tingle? If so, please send information to your editor, J. Seeger Kerns, 830 W. 40th St., Apt. 851, Baltimore, MD 21211-2128. Thanks for your help!

* * * * *

MORE ABOUT THE NAME 'TINGLE' IN OHIO!

Ms. Elaine Mitchell of Lakewood, Ohio has sent another clipping which poses a challenge for Tingle researchers. This involves a news item from the Yellow Springs, Ohio Review of Feb. 19, 1886. Yellow Springs is east of Dayton. It reads:

"Messrs. Tingle and Large have just received notice that the patent on their rocking chair has been granted. The back and seat are fastened together so they spring and fit to the shape of the back, and the weight comes on the rockers in three places. A new business is in town - a chair factory to produce the rocking chair recently patented."

Certainly, some of our readers should be able to help us identify the Tingle named in this news release. Please drop a line to Mrs. Mitchell, 14530 Clifton Blvd., Apt. 105, Lakewood, Ohio 44107, or to your editor. Thanks.

* * * * *

THANK YOU, CONTRIBUTORS

The staff of the newsletter is appreciative for the continued financial support by its readers. Since our last issue we gratefully acknowledge contributions from the following:

Mrs. Helen T. Adams	Mr. J. Bruce Tingle
Mrs. Julie Harper	Dr. Norman R. Tingle
Mrs. Darlene C. O'Brien	Mr. Severn M. Tingle, III
Mrs. Ann D. Ohmsen	Mrs. William B. Tingle

The address of our treasurer is: Mrs. Sarah E. T. Everding, 10225 Kensington Parkway, #604, Kensington, MD 20895-3314

* * * * *

NEW TINGLE DESCENDANTS!

Mr. and Mrs. John Christopher Spear of Winston-Salem, North Carolina have announced the birth of their third child, Sarah Eddy Spear, on 1 April 1995. Mrs. Spear was Stephanie Lynn Kerns, a descendant of Hugh Tingle of Maryland.

* * * * *

LET'S HELP BRUCE TINGLE!

A new reader and member of "TINGLE DESCENDANTS" is J. Bruce Tingle of Wilbraham, Massachusetts. His roots are in Delaware, having been born in Lewes, Sussex County, Delaware in 1948.

His father was John William Tingle, born 1910 in Millsboro, Delaware, the son of Alexander Tingle. Bruce knows very little about his grandfather, except that he married Mary Hemmey Elizabeth Parsons on July 22, 1894. Lack of space prevents us from including genealogical charts in this issue.

Anyone with knowledge of Alexander Tingle is asked to write J. Bruce Tingle, 43 Stonegate Circle, Wilbraham, MA 01095-2445. It will be appreciated if a copy is sent to your editor

* * * * *

MARY JANE TINGLE (1861 - 1884) OF MARYLAND AND DELAWARE
AND HER DESCENDANTS!

Thanks to the research of Mrs. Barbara Jane Hastings Jung of Bowie, Maryland, we are now able to reproduce her line of descent back to her great-grandmother, Mary Jane Tingle, who married Jessie Thomas Workman on 30 Nov. 1876. Mary Jane was one of eight children of Manaan Tingle (1830 - 1915) and his wife, Mary Truitt Tingle (1828 - 1897).

Readers of our newsletter recognize that Manaan was the son of William Tingle (1804 -) and his wife, Catherine Long Tingle (1804 -), and grandson of James Tingle (1765 - 1849) and his wife, Leah Lockwood Tingle (1769 - 1850).

Mrs. Jung's charts are enclosed and prove that she is a seventh generation descendant of James and Leah Tingle. Thank you Mrs. Jung for identifying ten Tingle descendants who were not in our records. She also included a chart for her great-grandfather, William Moses Hastings, even though he was not a Tingle descendant.

continued . . .

* * * * *

FAMILY GROUP NO. L 4.7 Husband's Full Name JESSIE THOMAS WORKMAN

This Information Obtained From:

Husband's Date	Day	Month	Year	City, Town or Place	County or Province, etc.	State or Country	Add. Info. on Husband
Birth	10	Apr	1852				
Chr'nd							
Mar.	30	Nov	1876				
Death	20	Jun	1914				
Burial	Redmens Cem., Dagsboro, DE.						
Places of Residence							
Occupation							
Church Affiliation							
Military Rec.							
Other wives, if any. No. (1) (2) etc. Make separate sheet for each mar.							
His Father							
Mother's Maiden Name							

Wife's Full Maiden Name MARY JANE TINGLE

Wife's Date	Day	Month	Year	City, Town or Place	County or Province, etc.	State or Country	Add. Info. on Wife
Birth	1	Aug	1861	Melsons		MD.	
Chr'nd							
Death	4	May	1884				
Burial	Brittingham Cem., Whitesville, DE.						

Jung

Compiler	Mrs. Barbara H. ^	Places of Residence	
Address	12606 Memory Lane	Occupation if other than housewife	
City, State	Bowie, MD 20715	Church Affiliation	
Date	21 June 1995	Other husbands, if any. No. (1) (2) etc. Make separate sheet for each mar.	
Her Father	Manaan Tingle	Mother's Maiden Name	Mary Truitt

Form AL-1 Copyright 1992 by The Everton Publishing, Inc. P.O. Box 348, Leesville, La. Publishers of THE GENEOLOGICAL HELPER. Send for a free catalog with this and full descriptions of many genealogical aids.

Sex	Children's Name in Full (Arrange in order of birth)	Children's Date	Day	Month	Year	City, Town or Place	County or Province, etc.	State or Country	Add. Info. on Children
F	1 Lenora Catherine Workman ^	Birth	13	Jun	1879	Melsons		Md.	Howard
	Full Name of Spouse* Hastings	Mar.	26	Dec	1900	Campbelltown		Md.	Jessie
L 5.29	Emory Asbury v	Death	23	Apr	1964	Bishopville		Md.	Russell
		Burial							
F	2 Bertha Workman	Birth							
L 5.30	Full Name of Spouse* never married	Mar.							
		Death							
		Burial							
	3	Birth							
	Full Name of Spouse*	Mar.							
		Death							
		Burial							
	4	Birth	NOTE: Sometime after Mary Jane Tingle Workman died at the young age of 22, her husband, Jessie Thomas Workman, married a second time. Her name is not known.						
	Full Name of Spouse*	Mar.	At least one child was born of this marriage - named Estella, who married Harry Legar. They had three children: Lena, Harry, Jr. & Estella.						
		Death	No descendants of this second marriage would be Tingle descendants.						
		Burial							
	5	Birth							
	Full Name of Spouse*	Mar.							
		Death							
		Burial							
	6	Birth							
	Full Name of Spouse*	Mar.							
		Death							
		Burial							
	7	Birth							
	Full Name of Spouse*	Mar.							
		Death							
		Burial							
	8	Birth							
	Full Name of Spouse*	Mar.							
		Death							
		Burial							
	9	Birth							
	Full Name of Spouse*	Mar.							
		Death							
		Burial							
	10	Birth							
	Full Name of Spouse*	Mar.	TINGLE DESCENDANTS						
		Death	Page 4						
		Burial							

FAMILY GROUP NO. L 5.29 Husband's Full Name EMORY ASBURY HASTINGS

This Information Obtained From:

Husband's Data	Day	Month	Year	City, Town or Place	County or Province, etc.	State or Country	Add. Info. on Husband
Birth	3	Dec	1873	Campbelltown,	Worcester,	Md.	
Chr'nd							
Mar.	26	Dec	1900	Campbelltown,	Worcester,	Md.	
Death	29	May	1957	Bishopville,	Worcester,	Md.	
Burial							

Places of Residence

Occupation Postman, Farmer Church Affiliation Methodist Military Rec.
 Other wives, if any, No. (1) (2) etc. None
 Make separate sheet for each mar.

His Father William Moses Hastings Mother's Maiden Name Marian Isabelle ^
 Murray

Wife's Full Maiden Name LENORA CATHERINE WORKMAN

Wife's Data	Day	Month	Year	City, Town or Place	County or Province, etc.	State or Country	Add. Info. on Wife
Birth	13	Jun	1879	Melsons		Md.	
Chr'nd							
Death	23	Apr	1964	Millsboro		DE.	
Burial				Bishopville		Md.	

Jung

Compiler Mrs. Barbara H. ^ Places of Residence

Address 12606 Memory Lane Occupation If other than housewife None Church Affiliation Methodist

City, State Bowie, MD 20715 Other husbands, if any, No. (1) (2) etc. None
 Make separate sheet for each mar.

Date 21 June 1995 Her Father Jessie Thomas Workman Mother's Maiden Name Mary Jane Tingle

Form A1, Copyright 1982 by The Everton Publishers, Inc.
 P.O. Box 300, Leona, Va. Publishers of THE
 FULTON COUNTY HELPER and four other magazines with
 the best and latest genealogy of every generation.

Sex	Children's Name in Full (Arrange in order of birth)	Children's Data	Day	Month	Year	City, Town or Place	County or Province, etc.	State or Country	Add. Info. on Children
L 6.96	1 Hastings Howard William ^ Full Name of Spouse* Alice C. Hudson	Birth	19	Oct	1901	Philadelphia,		Pa.	Eleanor
		Mar.	12	Apr	1922				Paul
		Death	16	Jan	1967				Joan
		Burial							
L 6.95	2 Hastings Jessie Thomas ^ 1) Margaret Campbell 2) Bessie M. Warner	Birth	3	Jun	1904	Campbelltown		Md.	Irwin (1
		Mar.	1)	28	Aug.	1923 ; 2) 18 Jun 1938			Susan (2
		Death	25	May	1968				
		Burial							
L 6.94	3 Hastings Russell Emory ^ 1) Frances Woolen 2) Elizabeth Irvine	Birth	3	Nov	1910	Bishopville		Md.	Mary Lou(1
		Mar.	1)	13	Feb	1932 ; 2) 20 Apr 1946			
		Death							
		Burial							
L 6.93	4 Hastings Everett Asher ^ 1) Verite Ella Cropper 2) Nevada Downs	Birth	4	Jun	1915	Bishopville		Md.	Barbara (1
		Mar.	1)	10	Mar	1936 ; 15 Dec 1962 (2)			Carole (1
		Death	2	Jan	1992				
		Burial				Bishopville		Md.	
5	Full Name of Spouse*	Birth							
		Mar.							
		Death							
		Burial							
6	Full Name of Spouse*	Birth							
		Mar.							
		Death							
		Burial							
7	Full Name of Spouse*	Birth							
		Mar.							
		Death							
		Burial							
8	Full Name of Spouse*	Birth							
		Mar.							
		Death							
		Burial							
9	Full Name of Spouse*	Birth							
		Mar.							
		Death							
		Burial							
10	Full Name of Spouse*	Birth							
		Mar.							
		Death							
		Burial							

EVERETT
FAMILY GROUP NO. L 6, 93 Husband's Full Name ^ ASHER HASTINGS

This Information Obtained From:

Husband's Date	Day Month Year	City, Town or Place	County or Province, etc.	State or Country	Add. Info. on Husband
Birth	4 Jun 1915	Bishop	Worcester	Md.	
Chr'nd					
Mar.	10 Mar 1936				
Death	2 Jan 1992				
Burial		Bishopville		Md.	
Places of Residence	Bishop, Md; Philadelphia, Pa; Berlin, Md.				
Occupation	Butcher	Church Affiliation	Methodist	Military Rec.	None
Other wives, if any. No. (1) (2) etc. Make separate sheet for each mar.					Workman
His Father	Emory Asbury Hasting	Mother's Maiden Name	Lenora Catherine ^		

Wife's Full Maiden Name VERITE ELLA CROPPER

Wife's Date	Day Month Year	City, Town or Place	County or Province, etc.	State or Country	Add. Info. on Wife
Birth	28 Aug 1915	Roxana	Sussex	De.	
Chr'nd					
Death					
Burial					

Compiler **Mrs. Barbara H. ^** Places of Residence **Roxana, De.; Philadelphia, Pa.; Berlin, Md.**
 Address **12606 Memory Lane** Occupation If other than housewife **None** Church Affiliation **Methodist**
 City, State **Bowie, Md. 20715** Other husbands, if any. No. (1) (2) etc. **Cropper**
 Date **21 June 1995** Her Father **William Stephens ^** Mother's Maiden Name **Daisy**

Sex	Children's Name in Full (Arrange in order of birth)	Children's Date	Day Month Year	City, Town or Place	County or Province, etc.	State or Country	Add. Info. on Children
L 7.41	1 Jane	Birth	26 Oct 1939	Philadelphia		Pa.	Dana
	Barbara ^ Hastings	Mar.	13 Aug 1961	Berlin	Worcester	Md.	Scott
	Full Name of Spouse ^ Douglas	Death					
	Paul ^ Jung	Burial					
L 7.42	2 Hastings	Birth	3 Apr 1944	Philadelphia		Pa.	Jacob
	Carole Nancy ^ (div)	Mar.		Innsbrook		Austria	
	Full Name of Spouse ^ Jacob Knapitsch ^	Death					
		Burial					

FAMILY GROUP NO. L 7, 41 DOUGLAS PAUL ^ JUNG

This Information Obtained From:

Husband's Date	Day Month Year	City, Town or Place	County or Province, etc.	State or Country	Add. Info. on Husband
Birth	31 May 1935	Baltimore		Md.	
Chr'nd					
Mar.	13 Aug 1961	Berlin	Worcester	Md.	
Death					
Burial					
Places of Residence					
Occupation	Chemist	Church Affiliation	Methodist	Military Rec.	None
Other wives, if any. No. (1) (2) etc. Make separate sheet for each mar.					Slonaker
His Father	Gustav A. J. Jung	Mother's Maiden Name	Ruth Olivia ^		

Wife's Full Maiden Name BARBARA ^ HASTINGS

Wife's Date	Day Month Year	City, Town or Place	County or Province, etc.	State or Country	Add. Info. on Wife
Birth	26 Oct 1939	Philadelphia		Pa.	
Chr'nd					
Death					
Burial					

Compiler **Mrs. Barbara H. ^** Places of Residence **Philadelphia, Pa., Berlin, Md.**
 Address **12606 Memory Lane** Occupation If other than housewife **C P A** Church Affiliation **Methodist**
 City, State **Bowie, Md. 20715** Other husbands, if any. No. (1) (2) etc. **Everett**
 Date **21 June 1995** Her Father **Asher Hastings** Mother's Maiden Name **Verite Ella Cropper**

Sex	Children's Name in Full (Arrange in order of birth)	Children's Date	Day Month Year	City, Town or Place	County or Province, etc.	State or Country	Add. Info. on Children
L 8.25	1 Dana Lynne Jung	Birth	8 Jul 1963	Washington		D.C.	
	Full Name of Spouse ^	Mar.					
		Death					
		Burial					
L 8.26	2 Jung	Birth	20 Jan 1966	Atlanta		Ga.	Conner
	Scott Douglas ^	Mar.	22 Oct 1993	Odenton	Anne Arundel	Md.	
	Full Name of Spouse ^ Dawandowsky	Death					
	Dawn Marie ^	Burial					

From AL Copyright 1982 by The Everton Publishers, Inc. P.O. Box 167, Leas, Va. Publishers of THE GENERAL FAMILY HELPER. Send for a free catalogue with this and full descriptions of many genealogical aids.

From AL Copyright 1982 by The Everton Publishers, Inc. P.O. Box 167, Leas, Va. Publishers of THE GENERAL FAMILY HELPER. Send for a free catalogue with this and full descriptions of many genealogical aids.

FAMILY GROUP NO.

Husband's Full Name WILLIAM MOSES HASTINGS

This information Obtained From:

Husband's Date	Day	Month	Year	City, Town or Place	County or Province, etc.	State or Country	Add. Info. on Husband
Birth			1858			Maryland	
Chr'd							
Mar.			1871				
Death	27	Apr	1911				
Burial				Bishopville	Worcester	Md.	

Places of Residence							
Occupation							
Church Affiliation							
Military Rec.							
Other wives, if any. No. (1) (2) etc. Make separate sheet for each mar.							
His Father				Mother's Maiden Name			
John Hastings				Margaret Selby			

Wife's Full Maiden Name MARIAN ISABEL MURRAY

Wife's Date	Day	Month	Year	City, Town or Place	County or Province, etc.	State or Country	Add. Info. on Wife
Birth	19	Jul	1852			Delaware	
Chr'd							
Death	25	Jan	1942				
Burial				Bishopville	Worcester	Md.	

Compiler Mrs. Barbara H. Jung							
Address 12606 Memory Lane							
City, State Bowie, Md. 20715							
Date 21 June 1995							
His Father Lot Murray							
Mother's Maiden Name Nancy C. Parsons							

Sex	Children's Name in Full (Arrange in order of birth)	Children's Date	Day	Month	Year	City, Town or Place	County or Province, etc.	State or Country	Add. Info. on Children
	1	Birth	3	Dec	1873	Campbelltown, Worcester, Md.			Howard
	Emory Asbury Hastings	Mar.	26	Dec	1900	"	"	"	Jessie
	Full Name of Spouse* Workman	Death	29	May	1957	Bishopville,	"	"	Russell
	L-5.29 Lenora Catherine ^	Burial							Asher
	2	Birth			1879				Clifton
	Orlando Hastings	Mar.							William
	Full Name of Spouse*	Death							Herman
	Lena	Burial							Mary
	3	Birth			1882				Ennis
	Horace Hastings	Mar.							
	Full Name of Spouse*	Death			1920				
	Ella	Burial							
	4	Birth			1885				Margaret
	Horace W. Hastings	Mar.							Hilda
	Full Name of Spouse*	Death							
	Sarah	Burial							
	5	Birth			1890				Infant
	Olivia Hastings	Mar.							died 1915
	Full Name of Spouse*	Death			1915				
	Casher Hudson	Burial							
	6	Birth			1894				Lee
	Homer Hastings	Mar.							
	Full Name of Spouse*	Death							
	Greta	Burial							
	7	Birth							Hettie
	Mattie Hastings	Mar.							Roland
	Full Name of Spouse*	Death							Mildred
	James Beauchamp	Burial							
	8	Birth							
	Full Name of Spouse*	Mar.							
		Death							
		Burial							
	9	Birth							
	Full Name of Spouse*	Mar.							
		Death							
		Burial							
	10	Birth							
	Full Name of Spouse*	Mar.							
		Death							
		Burial							

TINGLE DESCENDANTS
Page 7

Form A-1 Copyright 1983 by The Everton Publishers, Inc.
 Printed at The Everton Litho Publishers at THE
 GENAEVA, MO. 64455. This form is available with
 full and full descriptions of most genealogical data.

*If married more than once, the each mar. (1) (2) etc. and list in "Add. info. on children" column. Use source code for additional children, other notes, references or information.

DESCENDANTS OF DANIEL WILLIE TINGLE (1796 - 1884)
AND PARTHENIA HATCHER TINGLE (1803 - 1878) OF GEORGIA!

Once again we are indebted to Boyd Monroe Tingle of Wimberley, Texas for supplying the interesting family picture shown herein. It was probably taken about 1909 at the old homestead of Archibald Daniel Tingle in Monroe County, Georgia. The four oldest Tingles are seated in the front row and are the children of Daniel Willie Tingle.

They are left to right:

Samantha Ann Tingle Jones (1827 - 1913)
Louisa (Liza) Jane Tingle Tollison (1825 - 1909)
Archibald Daniel Tingle (1835 - 1917), with child in his lap.
James Lafayette Tingle (1841 - 1930), to right of A. D. Tingle

It would be helpful if some of our readers could identify the remaining family members in this nostalgic picture of 51 Tingle descendants. Some previous issues of the newsletter may jog memories. See:

Vol. 7 - No. 1, pp 5 - 8
Vol. 7 - No. 3, pp 8 - 17
Vol. 7 - No. 4, pp 1 - 2 and 12 - 15
Vol. 8 - No. 3, pp 5 - 15

Mr. Boyd Tingle also sent 17 genealogical charts of Tingle descendants, all born since 1900. Due to lack of space in this issue, they will have to await a later edition. Thank you, Boyd, for your continuing interest in the family newsletter.

* * * * *





MORE TINGLES IDENTIFIED ON THE DELMARVA PENINSULA!

Our last issue of the newsletter carried a brief story and charts on pages 5, 6, and 7 about Elizabeth Ann Tingle Eldridge and her father, John Ralph Tingle, of Sussex County, Delaware, and Wicomico County, Maryland. Also included was her aunt, Sadie Tingle Hadden, sister of John Ralph Tingle.

They are descendants of Charles Henry Tingle who married Annie Jane Dennis on 9 Jan. 1901. See charts prepared by Capt. Richard A. Eldridge, U.S.N. (Ret.)

Charles Henry Tingle (1879 - 1971) was the son of Burton M. Tingle, a.k.a. Minos B. Tingle (1854 - 1922) who married Jannie Brumbly (1856 - 1932). This line of Tingles is descended from James Tingle (1765 - 1849) and his wife, Leah Lockwood Tingle (1769 -1850). They lived in Sussex County, Delaware., but in 1828 emigrated to Eaton, Preble County, Ohio.

We are indebted to Capt Eldridge for documenting his wife's line of Tingle descent. He states that he will continue to search for clues about the early Tingles. Wouldn't it be nice to be able to identify the father of the aforementioned James!

continued . . .

* * * * *

6/29/95

Robert L. Ganter

#1296

John Hamilton Ganter

Born 16 Nov 1962 #212
in Baltimore MD
Marr 14 Oct 1992
in Albuquerque NM

Janel E. Taschenberg

#1297

William Eldridge Ganter

Born 9 Jun 1973 #211
in Albuquerque NM

Richard Alden Eldridge

Born 30 Jan 1926 #1
in Bourne Ma
Marr 17 Apr 1947
in Salisbury Md

Alden Carlyle Eldridge

Born 17 Jun 1897 #4
in Bourne Ma
Marr 5 Nov 1922
in Port Chester NY
Died 16 Apr 1958
in Wareham Ma

Ferdinand B Eldridge

Born 1 Mar 1858 #16
Died 30 Jan 1926
Marr 11 Mar 1888
Annie E Perry
Born 30 May 1868 #17
Died 24 Oct 1935

Leah Evangeline Gould

Born 27 May 1900 #5
in Exeter NH
Died 27 Jan 1986
in Bourne Ma

William L Gould

Born 11 Nov 1873 #23
Died 11 Jul 1959
Marr 16 Mar 1897
Nellie Barlett Hudson
Born 28 Apr 1880 #24

Devon Leigh Eldridge

Born 26 Jan 1956 #3
NAS Pax Riv/Lexington Pk MD

Charles Henry Tingle

Born 8 Oct 1879 #247
Died May 1971
Marr 9 Jan 1901
Annie Jane Dennis
Born 23 Oct 1882 #248
Died 10 Feb 1960

Elizabeth Ann Tingle

Born 14 Jul 1929 #2
in Salem NJ

John Ralph Tingle

Born 18 Jul 1901 #6
in Cumboro De
Marr 18 Mar 1921
Died 2 Sep 1971
in Salisbury Md

Theodore Parsons Nicholson

Born Mar 1861 #687
Died 1945
Marr 2 Feb 1885
Mary Catherine Marvel
Born Oct 1863 #688
Died 1950

Nina Louise Nicholson

Born 26 Oct 1902 #7
in Whitehaven MD
Died 29 Aug 1979
in Salisbury Md

FAMILY GROUP NO.

Husband's Full Name Burton M. Tingle/Miros B. Tingle

This Information Obtained From:

Husband's Data	Day	Month	Year	City, Town or Place	County or Province, etc.	State or Country	Add. Info. on Husband
"B.F." / Census	Birth	5	13	1854	prb Sussex	DE	
	Chr'nd						
Sussex Co. V50:200	Mar.	2	2	1878	Sussex	DE	
Tatnall TStone:124	Death	5	25	1922	Sussex	DE	
" " " "	Burial				Bethel M.E. Cemetery	DE/MD	
"B.F." / Census	Places of Residence	Gumboro, DE Willards, MD					
"B.F." / Census	Occupation	Farmer		Church Affiliation	Meth		
<small>Other wives, if any. No. (1) (2) etc. Make separate sheet for each mar.</small>							
Note 1	His Father	Albert/Abend Tingle			Mother's Maiden Name	Margaret	

Wife's Full Maiden Name Jannie Brumbly

Wife's Data	Day	Month	Year	City, Town or Place	County or Province, etc.	State or Country	Add. Info. on Wife
"B.F." / Census	Birth	8	11	1856		DE	
	Chr'nd						
Tatnall TStone:200	Death	1	21	1932	Sussex	DE	
" " " "	Burial				Bethel M.E. Cemetery	DE/MD	
Compiler <u>R. Eldridge</u>	Places of Residence						
Address <u>4807 K'ville Grns</u>	Occupation if other than housewife				Church Affiliation	Meth	
City, State <u>Va Bch. Va</u>	<small>Other husbands, if any. No. (1) (2) etc. Make separate sheet for each mar.</small>						
Date <u>6/14/95</u>	Her Father				Mother's Maiden Name		

Form A-1 Copyright 1984 by The Everton Publishers, Inc.
 P.O. Box 111, Leota, Utah. Publishers of THE
 ANCESTRAL FILED. Send for more catalogs with
 this and full descriptions of many genealogical aids.

Sex	Children's Name in Full (Arrange in order of births)	Children's Data	Day	Month	Year	City, Town or Place	County or Province, etc.	State or Country	Add. Info. on Child
1	<u>Charles Henry</u>	Birth	10	8	1879			DE	
	Full Name of Spouse* <u>Annie Jane Dennis</u>	Mar.	10	9	1901				
		Death	5	5	1971	Parsonsborg	Wicomico	MD	
		Burial							
2	<u>Margaret A.</u>	Birth	1	-	1882			DE	
	Full Name of Spouse* <u>John W.</u>	Mar.							
		Death	bef 1910			Note 2			
		Burial							
3	<u>John W.</u>	Birth	9	-	1884			DE	
	Full Name of Spouse* <u>Emmaline Dennis</u>	Mar.							
		Death							
		Burial							
4	<u>Elisha A.</u>	Birth	6	3	1890				
	Full Name of Spouse* <u>Bessie M. Evans</u>	Mar.	6	13	1909		Sussex	DE	
		Death	8	2	1943				
		Burial							
5	<u>Mainy</u>	Birth	5	-	1894			MD	
	Full Name of Spouse* <u>Sylvester Bunting</u>	Mar.							
		Death							
		Burial							
6	<u>Walter B.</u>	Birth	11	-	1898			MD	
	Full Name of Spouse* <u>Mae ---</u>	Mar.							
		Death							
		Burial							
7	<u>Herman ---</u>	Birth	6	17	1901				Gson
	Full Name of Spouse* <u>---</u>	Mar.							
		Death	7	30	1912				
		Burial							
8		Birth							
	Full Name of Spouse* <u>---</u>	Mar.				Note 1 Albert Tingle, father of Burton,			
		Death				has wife Margaret in 1860 census. In			
		Burial				1865 a marriage bond is published			
9		Birth				for Albert Tingle & Mahala Baker. Is			
	Full Name of Spouse* <u>---</u>	Mar.				this 2nd wife. Burton 11 yrs old in			
		Death				1865			
		Burial							
10		Birth				Note 2 In 1910 census there are 5			
	Full Name of Spouse* <u>---</u>	Mar.				children living-#1,3,4,5,6			
		Death							
		Burial				"B.K." = BECKY FISHER'S FAMILY GROUP NO 5.			

28 June 1995

Family Group Sheet

Husband: Charles Henry Tingle #247

Born: 8 Oct 1879 in: pby Gumboro DE

Baptized: in:

Died: May 1971 in: Parsonsburg MD

Buried: in:

Other: in:

Ref: Occupation: Lumber Mill Owner

Father: Burton M Tingle #971

Mother: Janie Brumbly #972

Wife: Annie Jane Dennis #248

Married: 9 Jan 1901 in: DE/MD?

Marr. Ceremony? Y/N: Divorced/Annulled/Separated: End Year:

Born: 23 Oct 1882 in: De

Baptized: in: Gumboro De

Died: 10 Feb 1960 in:

Buried: in:

Other: in:

Ref: Occupation:

Father: Daniel Dennis #252

Mother: Elizabeth E. Bowden #253

1 John Ralph Tingle #249

M. NINA LOUISE NICHOLSON

M Born: 18 Jul 1901 in: Gumboro De

Died: 2 Sep 1971 in: Salisbury Md

2 William Raymond Tingle #257

M NANARELLE CALLOWAY

M Born: ca 1905 in: DE

Died: 21 Sep 1977 in:

3 Elmer Bertram Tingle #259

M MILORRO —?

M Born: ca 1908 in: DE

Died: 29 Sep 1977 in:

4 Edward Charles Tingle #258

M ROXANNE (WIMBHAM) ^{SP?}

M Born: ca 1910 in: DE

Died: Oct 1977 in:

5 Sadie Elizabeth Tingle #256

M MELVIN HADDEN

M Born: ca 1914 in: MD

Died: in:

6 George Tingle #260

M PAULINE —?

M Born: ca 1920 in: MD

Died: May 1995 in:

7 Paul James Tingle #261

M MAGORY —?

M Born: ca 1926 in: De

Died: 10 Feb 1960 in:

03-Mar-1995

Family Group Sheet

Husband: **John Ralph Tingle #6**
Born: 18 Jul 1901 in: pby DE
Baptized: in:
Died: 2 Sep 1971 in: Salisbury Md
Buried: in: StPaul's Cemetery Chestertown Md
Other: in:
Ref: Occupation: Merchant
Father: Charles Henry Tingle #247
Mother: Annie Jane Dennis #248

Wife: **Nina Louise Nicholson #7**
Married: 18 Mar 1921 in:
Marr. Ceremony? Y/N: Divorced/Annulled/Separated: End Year:
Born: 26 Oct 1902 in: Whitehaven MD
Baptized: in:
Died: 29 Aug 1979 in: Salisbury Md
Buried: in: St Paul's Cemetery Chestertown md
Other: in:
Ref: Occupation:
Father: Theodore Parsons Nicholson #687
Mother: Mary Catherine Marvel #688

1 **Mary June Tingle #8**
F Born: 20 Aug 1922 in: Salisbury Md
Died: in:
2 **Louis Ralph Tingle #9**
M Born: 18 Nov 1924 in: Salisbury Md
Died: 10 Dec 1988 in: Salisbury Md
3 **Elizabeth Ann Tingle #2**
F Born: 14 Jul 1929 in: Salem NJ
Died: in:

4 b.m.d. from Family Records

2 b.in 1910 census-ae 7 in 1910. d. in Obit. Other info from Family Records

Mary June Tingle m. John Joseph Wynn ca. 1942 in Jacksonville, FL

Louis Ralph Tingle m. Lola Taylor 3 Jul 1947 in Salisbury, MD

Elizabeth Ann/Ann Elizabeth Tingle m. Ens. Richard Alden Eldridge 17 Apr 1947 in Salisbury, MD

03-Mar-1995

Family Group Sheet

Husband: **Richard Alden Eldridge #1**

Born: 30 Jan 1926 in: Bourne Ma

Baptized: in:

Died: in:

Buried: in:

Other: in:

Ref: Occupation: Naval Aviator/Capt USN

Father: Alden Carlyle Eldridge #4

Mother: Leah Evangeline Gould #5

Wife: **Elizabeth Ann Tingle #2**

Married: 17 Apr 1947 in: Salisbury Md

Marr. Ceremony? Y/N: Y Divorced/Annulled/Separated: End Year:

Born: 14 Jul 1929 in: Salem NJ

Baptized: in:

Died: in:

Buried: in:

Other: in:

Ref: Occupation:

Father: John Ralph Tingle #6

Mother: Nina Louise Nicholson #7

1 **Devon Leigh Eldridge #3**

Born: 16 Jan 1956 in: Lexington Park Md/NAS Patuxent River

Died: in:

4 bc mc - b.p.m.ch. in "Perry-Long General"

4 bc mc - m. ch. in "Perry-Long General"

03-Mar-1995

Family Group Sheet

Wife: **Devon Leigh Eldridge #3**

Born: 26 Jan 1956 in: Lexington Park Md/NAS Patuxent River

Baptized: in:

Died: in:

Buried: in:

Other: in:

Ref: Occupation: Hydrogeologist

Father: **Richard Alden Eldridge #1**

Mother: **Elizabeth Ann Tingle #2**

Husband: **John Hamilton Ganter #272**

Married: 14 Oct 1992 in: Albuquerque NM

Marr. Ceremony? Y/N: Y Divorced/Annulled/Separated: End Year:

Born: 16 Nov 1962 in: Baltimore MD

Baptized: in:

Died: in:

Buried: in:

Other: in:

Ref: Occupation: Geologist

Father: **Robert L. Ganter #1296**

Mother: **Janet E. Taschenberg #1297**

1 **William Eldridge Ganter #271**

M Born: 9 Jun 1993 in: Albuquerque NM

Died: in:

1 bc mc b.p. in "Perry-Long General"

1 bc mc

03-Mar-1995

Family Group Sheet

Husband: **Daniel Rose** #269
Born: 5 Nov 1955 in: Virginia Beach Va
Baptized: in:
Died: in:
Buried: in:
Other: in:
Ref: Occupation: Metalurgist
Father:
Mother:

Wife: **Devon Leigh Eldridge** #3
Married: Sept 1975 in: Virginia Beach Va
Marr. Ceremony? Y/N: Y Divorced/Annulled/Separated: D End Year: 1955
Born: 26 Jan 1956 in: Lexington Park Md/NAS Patuxent River
Baptized: in:
Died: in:
Buried: in:
Other: in:
Ref: Occupation: Hydrogeologist
Father: Richard Alden Eldridge #1
Mother: Elizabeth Ann Tingle #2

1 bc mc -b.p. in "Perry-Long General"

Family Group Sheet

Husband: **Michael Jercinovic** #270
Born: 21 Oct 1956 in: Albuquerque NM
Baptized: in:
Died: in:
Buried: in:
Other: in:
Ref: Occupation: PHD Geology
Father:
Mother:

Wife: **Devon Leigh Eldridge** #3
Married: Aug 1981 in: Albuquerque NM
Marr. Ceremony? Y/N: Y Divorced/Annulled/Separated: D End Year: 1991
Born: 26 Jan 1956 in: Lexington Park Md/NAS Patuxent River
Baptized: in:
Died: in:
Buried: in:
Other: in:
Ref: Occupation: Hydrogeologist
Father: Richard Alden Eldridge #1
Mother: Elizabeth Ann Tingle #2

1 bc mc -b.p. in "Perry-Long General"

"DADDY MAILED US TO GRANDMA'S FARM!"

Our dedicated staff member and genealogist, Mrs. Ann Tingle Lila of Mesa, Arizona, has sent this interesting story about the late Nellie Tingle Posey of Philadelphia, Mississippi. Mrs. Lila prepared the genealogical charts and pictures which identify the TINGLE line of descent for Mrs. Posey.

Mrs. Lila adds, "Nellie's husband, John L. Posey was a brother-in-law of Ernest M. Tingle whose wife was Myrtle Posey. Ernest Tingle's grandfather, Thomas Whitfield Tingle, and Nellie's grandfather, Benjamin Franklin Tingle, were brothers. Both lines are included in my family records."

Thank you, Mrs. Lila, for the great amount of time you spent in preparing these papers. They are a model for all Tingle descendants.

continued . . .

* * * * *

'Daddy Mailed Us to Grandma's Farm!'



My daddy was the postmaster in Philadelphia, Mississippi, the small town where I grew up. No wonder he dreamed up the idea of "mailing" us to our grandparents' house in the country for our first trip away from home!

It was the summer of 1930. I was 6 years old and my sister, Sarah, was 5. We awoke on a beautiful morning and helped Mom pack our bags. Then Daddy drove us down to the post office, where he weighed us together on the big postage scales. He addressed a large tag, then added stamps and a postmark.

Next he took a long piece of twine, tied our wrists together and attached the tag. He even stamped our arms with "Fragile" and "Handle with Care".

After that, we crawled into the backseat of the car driven by Mr. Petty, our rural mail carrier. It was only 3 miles to our grandparents' home, but it seemed very far away at the time.

Childrens' trip to the country gave new meaning to the words "special delivery".

*By J'Nell Posey Coffman
Fayetteville, North Carolina*

As we approached the house, Mr. Petty told us to duck on the floor so we wouldn't be seen. He blew his horn three times to let our grandparents know the mail had arrived. In the meantime, we snuck out of the backseat and hid behind a large oak tree near the mailbox.

Our grandpa, Pa Tingle, who knew about the

"special delivery", came walking down the hill. He looked in the mailbox and said, for our benefit, "Hmm, no mail today", and started to walk back to the house. Then we jumped out from behind the tree, yelling, "Surprise! Surprise! We're the mail today!"

As we walked up to the big white house on the hill, Grandma was sitting on the porch in her favorite rocking chair. She acted very surprised and said, "John, did you order these girls from Sears and Roebuck?"

"No," Grandpa replied, "but don't you think we ought to keep them for at least a week?" She agreed it was a good idea, saying we looked like we needed some good country sunshine and vittles.

This remains one of my fondest memories of my grandparents' wonderful farm, and of my parents, who made our first vacation away from them so memorable.

HANDLE WITH CARE

Family Group Sheet

Aug 7 1995

Husband: John Leonard Posey

Born: October 27, 1895
 Married: April 23, 1922
 Died: July 09, 1989

in: Neshoba Co, MS
 in: Neshoba Co, MS
 in: QCNH, Meridian, Lauderdale Co, MS



Wife: Nellie Pearl Tingle

Born: October 15, 1895
 Died: October 16, 1983
 Father: John Franklin Tingle
 Mother: Sarah Elmanza (Larnanza) Alford

in: Neshoba Co, MS
 in: NCNH, Philadelphia, MS



CHILDREN	
1 F	Name: Sarah Kathleen Posey Born: June 13, 1924 Married: June 15, 1946 Spouse: James Knox (Sut) Smith in: Philadelphia, MS in: FMC, Philadelphia, MS
x 2 F	Name: J'Nell Posey Born: July 15, 1925 Married: August 23, 1947 Spouse: Charlie Quinn Coffman in: Philadelphia, MS
3 F	Name: Betty Ann Posey Born: October 21, 1930 Married: June 1953 Spouse: Peyton Harris Gardner in: Philadelphia, MS in: Philadelphia, Neshoba Co, MS



Nellie (Tingle) Posey

Yesteryear's Album

Our Yesteryear Guest this week is one of Philadelphia's lovely matrons. This photo being taken at the time when her mind was not on homes and husbands and grandchildren, but on pretty clothes, cameos and the like and of course a "few" thoughts on the beau-brummels in circulation at that time, one of whom she landed as he likes to land more fish than anyother person we know of hereabouts.

Just who is this pretty young lady? Turn to page 7 for the answer if you do not know.

Our Yesteryear Guest this week is Mrs. Johnnie L. Posey who was Nellie Tingle, daughter of the late Mr. and Mrs. John Tingle of this county. She is the wife of the postmaster and mother of three fine daughters, a member of the Methodist church and active in the Woman's club and other civic affairs.

The Neshoba Democrat,
 Philadelphia, MS,
 undated, from the files
 of A. T. Lila

Prepared By:
 Ann T. Lila
 1423 E. 3rd St.
 Mesa AZ 85203-8117

Phone(s): {602} 969 9873

TINGLE - POSEY

- SOLOMON TINGLE, born abt 1730; died 1794/5, Craven Co, NC. Will proven March 1795, Craven County. Farmer. Wife Mary (-)
 Children: John, Mary, and Solomon, Jr. TINGLE
 Dau. Mary married William King in 1793, NC.
- JOHN TINGLE, born about 1774, Craven Co, NC; married 13 May 1795, Craven Co. Died before 7 May 1832 (Administrator's Bond Book, Monroe Co, GA). Farmer and slave owner. Moved to Hancock Co, GA, from NC about 1800. Wife Sarah Purifoy, born about 1774, NC, d. aft 1833
 Children: Daniel Willie, 1796 NC-1884 GA; Purifoy, 1797-1878; Lucinda (Siddy) Holloway, 1802-1891, ALA; Mary Tingle, b ? ; Sarah Tingle King, 1810- ?
 John J., abt 1813- ; Letitia Tollison, 1820-1899; Arrington K. Tingle, abt 1822-aft 1884.
- PURIFOY TINGLE, 1797-1878, b. NC/GA, died Battlefield, Newton Co, MS. Married 3 Nov 1825, Eatonton, Putnam Co, GA. Lived 30 years in Monroe Co, GA, before moving to Newton Co, MS. A Baptist, he was farmer, landowner and slaveowner. Wife Martha E. Gilpin, dau of Rev. Soldier Benjamin Gilpin, b. abt 1805, Rowan Co, NC.
 Children: All born in Georgia. Thomas Whitfield, 1827-1905; Martha J, abt 1829; Franklin, abt 1830; William Purifoy H, 1831-1917; Green Bunyon, 1834-1916; Benjamin Franklin, 1835-1910; Charles F, 1838-1902; Sarah E, died young; James P. died young. Only Tom, Will, Green, Ben and Charles lived to adulthood.
- BENJAMIN FRANKLIN TINGLE, born 15 August 1835, Monroe Co, GA; d. 19 July 1910, bur. Perry Co, MS, in Tingle Cem. Married in 1858, probably Newton Co, MS. Civil War veteran: Co. E, 13 Regt, MS Vols., and Co. I, 46 MS Inf Regt, 1861-1862; pvt. and captain. Moved from Newton Co to southern Neshoba Co prior to 1870; and to Henry's Chapel about 1881, then to Perry Co, MS, about 1895. Wife Martha E. Mathews, b. 15 Oct 1834, MS, to William and Jane Mathews.
 Children: Edward Lee "Ed", b. 1859, Newton Co, MS; Mary J. L. Tingle Bishop, 1861-1917; Charles Jasper, 1866-1958; John Franklin, 1870-1952; William Robert, 1872-1936; Benjamin F., Jr., 1875-1959; Ann Elizabeth, 1877-1969. All born in MS.
- JOHN FRANKLIN TINGLE, born 25 Feb 1870, Neshoba Co, MS; d. 4 Apr 1952, at home in Neshoba Co, bur. Henry's Chapel Cemetery. Married 17 Jan 1892. Farmer, landowner, Methodist. Wife Sarah ElManza (LaManza) Alford, b. June 1859 to Rev. John M. and Sarah F. Cooper Alford; died 31 Dec 1951, Philadelphia, MS.
 Children: John Marvin, 1893-1973; Nellie Pearl, 1895-1983; Floyd A, 1897-1909; Shellye E, 1899-1971; Martha Frances, 1902-1969; Thad D, 1905-1927; Floyd Dena, 1909-1993.
- NELLIE PEARL TINGLE, b. 15 Oct 1895, Neshoba Co, MS, died 16 Oct 1983, bur. Cedarlawn Cem, Philadelphia, MS. Married 23 Apr 1922, Neshoba Co, MS, to John Leonard Posey. Wife, mother, teacher, church worker, community service, Methodist. Husband John Leonard (Johnnie) Posey, 1895-1989. Born Neshoba Co, MS. Teacher, bookkeeper, deputy sheriff, sportsman, postmaster for 41 years of Philadelphia, MS.
 Children: Sarah Kathleen, J'Nell, Betty Ann Posey
- X J'NELL POSEY, b. 15 July 1925, Philadelphia, MS, married 23 Aug 1947, Charlie Quinn Coffman. Poet, artist, teacher, graduate of Delta State University, MS. Active member of Methodist church. Wife, mother. Charlie Quinn Coffman, b. Bolivar Co, MS; PhD, Univ. of MS, educator.
 Children: Deborah Ann Coffman, b. Clarksdale, MS; Marilyn Mick Coffman, b. Shelby, Sunflower Co, MS. Grandchildren: Shannon Juzwiak and Jacob and Jonathan Quinn Larson.

Compiled by Ann Nadine T. Lila, 14 Aug 1995
 1423 East 3rd St., Mesa, AZ 85203-8117
 Ph: 602-969-9873

Ancestor Chart

Name of Compiler Ann T. Lila
 Address 1423 East 3rd St.
 City, State Mesa, AZ 85203-8117
 Date 1 August 1995

Person No. 1 on this chart is the same person as No. _____ on chart No. _____

Chart No. 1

b. Date of Birth
 p.b. Place of Birth
 m. Date of Marriage
 d. Date of Death
 p.d. Place of Death

4 Martin Calvin POSEY
 (Father of No. 2)
 b. 19 June 1876
 p.b.
 m.
 d. 7 May 1943
 p.d. Bur: Cedarlawn Cem, Phila., MS

2 John Leonard POSEY
 (Father of No. 1)
 b. 27 Oct 1895
 p.b. Philadelphia, Neshoba Co, MS
 m. 23 April 1922, Neshoba Co, MS
 d. 9 July 1989, QCNH, Meridian, MS
 p.d. Bur: Cedarlawn Cem, Phila., MS

5 Willie Ross STOVALL
 (Mother of No. 2)
 b. 6 June 1876
 p.b.
 d. 23 Nov 1970
 p.d. Bur: Cedarlawn Cem, Phila., MS

1 J'Neil POSEY
 b. 15 July 1925
 p.b. Philadelphia, Neshoba Co, MS
 m. 23 August 1947
 d.
 p.d.

6 John Franklin TINGLE
 (Father of No. 3)
 b. 25 Feb 1870
 p.b. Bt 3, Neshoba Co, MS
 m. 17 Jan 1892, Neshoba Co, MS
 d. 4 April 1952, Neshoba Co, MS
 p.d. Bur: Henry's Chapel Cem, Neshoba Co, MS

3 Nellie Pearl TINGLE
 (Mother of No. 1)
 b. 15 Oct 1895
 p.b. Neshoba Co, MS
 d. 16 Oct 1963, Philadelphia, MS
 p.d. Bur: Cedarlawn Cem, Phila., MS

7 Sarah Elmanza (Lamanza) ALFORD
 (Mother of No. 3)
 b. June 1869
 p.b. Newton Co, MS
 d. 31 Dec 1951, Phila., MS
 p.d. Bur: Henry's Chapel Cem

12 Benjamin Franklin TINGLE
 (Father of No. 6)
 b. 15 Aug 1835
 p.b. Blount, Monroe Co, GA
 m. 1858, MS
 d. 19 July 1910, Hattiesburg, MS
 p.d. Bur: Tingle Cem, Perry Co, MS

13 Martha E. MATHEWS
 (Mother of No. 6)
 b. 15 Oct 1834
 p.b. MS
 d. 21 Nov 1905, Perry Co, MS
 p.d. Bur: Tingle Cem, Red Hill, Perry Co, MS

14 John M. ALFORD, M.G.
 (Father of No. 7)
 b. 7 Aug 1826
 p.b. GA
 m.
 d. 29 March 1892
 p.d. Bur: Henry's Chapel Cem

15 Sarah Frances COOPER
 (Mother of No. 7)
 b. 8 Apr 1836
 p.b. MS (Newton Co)
 d. 8 Feb 1910
 p.d. Bur: Henry's Chapel Cem, Neshoba Co

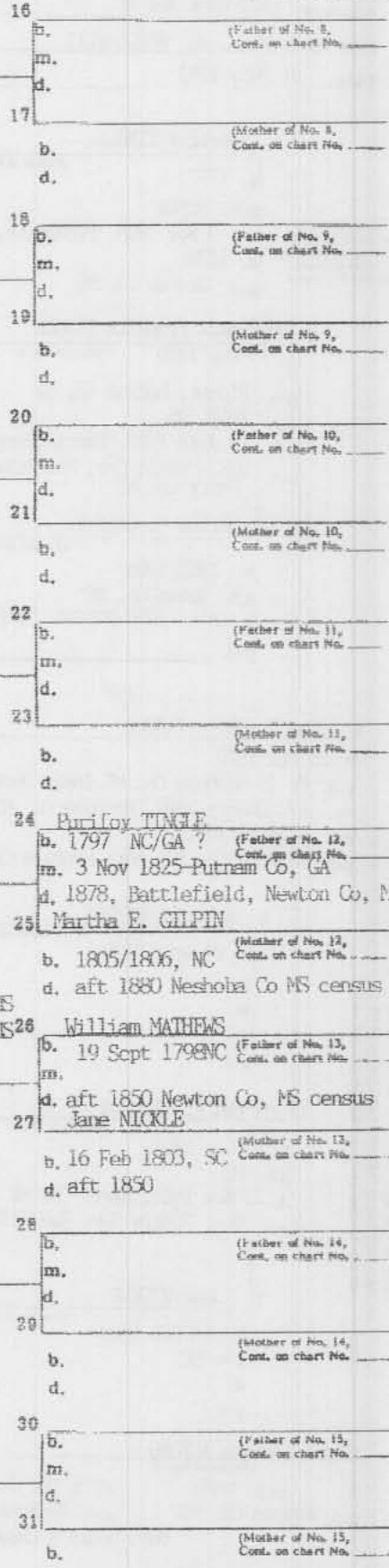

Form #2 Copyright 1993 by The Everton Publishers, Inc., P.O. Box 368, Logan, Utah. Publishers of THE GENEALOGICAL HELPER. Send for a free catalogue with list and full descriptions of many genealogical aids.

2

Ancestor Chart

Name of Compiler Ann T. Lila
 Address 1423 East 3rd St.
 City, State Mesa, AZ 85203-8117
 Date 31 July 1995

Person No. 1 on this chart is the same person as No. 6 on chart No. 1

Chart No. _____

b. Date of Birth
 p.b. Place of Birth
 m. Date of Marriage
 d. Date of Death
 p.d. Place of Death

4 Purifoy TINGLE (Father of No. 2)
 b. 1797
 p.b. NC/GA
 m. 3 Nov 1825, Putnam Co, GA
 d. 1878
 p.d. Newton Co, MS

2 Benjamin Franklin TINGLE (Father of No. 1)
 15 Aug 1835
 b.
 p.b. Blount, Monroe Co, GA
 1858, MS
 m. 19 July 1910, Hattiesburg MS
 d. Bur. Tingle Cem, Red Hill Perry Co, MS
 p.d.
 5 Martha E. GILPIN (Mother of No. 2)
 b. 1805/1806
 p.b. Rowan Co, NC
 d. aft. 1880 census, Neshoba Co MS
 p.d.

1 John Franklin TINGLE
 b. 25 Feb 1870
 p.b. Rt 3, Neshoba Co, MS (near House)
 m. 17 January 1892, Neshoba Co, MS
 d. 4 April 1952
 p.d. Neshoba Co, MS; bur: Henry's Chapel Cem.

8 William MATHEWS (Father of No. 3)
 b. 19 Sept 1798
 p.b. NC
 m.
 d.
 p.d.

3 Martha E. MATHEWS (Mother of No. 1)
 b. 15 Oct 1834
 p.b. MS
 d. 21 Nov 1905, Perry Co, MS
 p.d. Bur. Tingle Cem, Red Hill, Perry Co

7 Jane NICKLE (Mother of No. 3)
 b. 16 Feb 1803
 p.b. SC
 d.
 p.d.

Sarah LaManza ALFORD (Spouse of No. 1)
 b. June 1869 d. 31 Dec 1951
 p.b. Newton Co, MS p.d. Neshoba Co, MS
 Bur: Henry's Chapel Cem.

8 John TINGLE (Father of No. 4)
 b. 1774
 p.b. Craven Co, NC
 m. 13 May 1795, Craven Co, NC
 d. 1832, Monroe Co, GA
 p.d. Bur place unk
 9 Sarah (Sallie) PURIFOY (Mother of No. 4)
 b. 1774
 p.b. Craven Co, NC
 d.
 p.d. Monroe Co, GA ?

10 Benjamin GILPIN (Father of No. 5)
 b. 1762
 p.b. Fairfax Co, VA
 m. 29 April 1789, Rowan Co, NC
 d. 24 April 1840, Fayette Co, ALA
 p.d.
 11 Rebecca POTTS (Mother of No. 5)
 b.
 p.b.
 d.
 p.d.

12 (Father of No. 6)
 b.
 p.b.
 m.
 d.
 p.d.
 13 (Mother of No. 6)
 b.
 p.b.
 d.
 p.d.

14 (Father of No. 7)
 b.
 p.b.
 m.
 d.
 p.d.
 15 (Mother of No. 7)
 b.
 p.b.
 d.
 p.d.

16 Solomon TINGLE (Father of No. 8)
 b. abt 1730
 m.
 d. 1795, Craven Co, NC
 17 Mary (unk.) (Mother of No. 8)
 b.
 d.
 16 Thomas PURIFOY (Father of No. 9)
 b. 1741 NC-Craven Co
 m. abt 1768
 d. 1802, Craven Co, NC
 19 Sarah/Sally (unk.) (Mother of No. 9)
 b. abt 1749
 d. 1807, Craven Co, NC
 20 (Father of No. 10)
 b.
 m.
 d.
 21 (Mother of No. 10)
 b.
 d.
 22 (Father of No. 11)
 b.
 m.
 d.
 23 (Mother of No. 11)
 b.
 d.
 24 (Father of No. 12)
 b.
 m.
 d.
 25 (Mother of No. 12)
 b.
 d.
 26 (Father of No. 13)
 b.
 m.
 d.
 27 (Mother of No. 13)
 b.
 d.
 28 (Father of No. 14)
 b.
 m.
 d.
 29 (Mother of No. 14)
 b.
 d.
 30 (Father of No. 15)
 b.
 m.
 d.
 31 (Mother of No. 15)
 b.
 d.

Source of Thomas Purifoy & Sally: Daisie F. Pounce in TINGLE DESCENDANTS, V.2 Summer 1989:25

Form AD Copyright 1983 by The Everton Publishers, Inc., P.O. Box 386, Logan, Utah, publishers of THE GENEOLOGICAL HELPER. Send for a free catalogue with lists and full descriptions of many genealogical aids

a. Death Certif. John F. Tingle, #1946, 20 Feb 1952
 Phila MS The Claim - Hays Funeral Home

FAMILY GROUP NO. Husband's Full Name John Franklin TINGLE

This Information Obtained From:		Children's Date	Day	Month	Year	City, Town or Place	County or Province, etc.	State or Country	Add info on Husband
1.	Marriage books, Circuit Clk, Phila, MS	Birth	25	Feb	1870	Bt 3	Neshoba Co	MS	
2.	Family records, Mary T Savell Phila MS	Mar	16	Jan	1892		Neshoba Co	MS	Bk 3, p277
		Death	4	Apr	1952	at home	Neshoba Co	MS	
3.	Family records, Sarah K. Smith, Jackson MS	Burial	6	Apr	1952	Henry's Chapel Cem,	Neshoba Co	MS	
4.	Family records, Bobbie Gamblin, Jackson, MS	Occupation	Farmer			Church Affiliation	Methodist	Ministry	Agg
5.	Billie Madison, Phila Pellon Morris, Port Charlotte, Fla.	His Father	Benjamin F Tingle Sr			Mother's Maiden Name	Martha Eran Mathews (ElManza)		
		Wife's Full Maiden Name	Sarah LaManza ALFORD						
	US Census, 1870, 1880, 1900, Neshoba Co, MS	Birth	Jun	1869			Newton Co	MS	
	Tombstone inscriptions Henry's Chapel Cem	Death	31	Dec	1951	Neshoba Co Hosp,	Philadelphia	MS	
		Burial	2	Jan	1952	Henry's Chapel Cem,	Neshoba Co	MS	
	Compiler Ann T. Lila	Places of Residence	Newton & Neshoba Co, MS						
	Address 1423 East 3rd St	Occupation if other than housewife							
	City, State Mesa, AZ 85203	Other husbands, if any, No (1) (2) etc	0						
	Date 23 May 1988	Mar Father	John M Alford (B1822GA)			Mother's Maiden Name	Sarah Frances COOPER		
Sex	Children's Name in Full (Arrange in order of birth)	Children's Date	Day	Month	Year	City, Town or Place	County or Province, etc.	State or Country	Add info on Children
M	1 John Marvin Tingle	Birth	22	Jan	1893	Fork Rd	Neshoba Co	MS	
	Full Name of Spouse*	Mar	5	Feb	1918		Neshoba Co	MS	Bk H, p 469
		Death	28	Sep	1973	Meridian, Lauderdale Co		MS	
	Minnie Lee Hillman	Burial	Henry's Chapel Cem, Neshoba Co						
X	2 Nellie Pearl Tingle	Birth	15	Oct	1895	Fork Rd	Neshoba Co	MS	
	Full Name of Spouse*	Mar	23	Apr	1922		Neshoba Co,	MS	Bk I, p 590
		Death	16	Oct	1983	Philadelphia	"	"	
	John Leonard Posey	Burial	18	Oct	1983	Cedarlawn Cem, Philadelphia	"	"	
M	3 Floyd Alvin Tingle	Birth	17	Nov	1897		Neshoba Co	MS	
	Full Name of Spouse*	Mar							
		Burial	20	Jan	1909				
		Burial	Henry's Chapel Cem, Neshoba Co MS						
F	4 Shellye Eunice Tingle	Birth	3	Dec	1899	Fork Rd	Neshoba Co	MS	
	Full Name of Spouse*	Mar	8	Apr	1923	By Rev J C Cooper;	Neshoba Co	MS	Bk J, p 200
		Death	4	Mar	1971		Neshoba Co	MS	
	Cecil Andrew Morris	Burial	Henry's Chapel Cem, Neshoba Co MS						
F	5 Martha Frances Tingle	Birth	30	Jun	1902	Fork Rd	Neshoba Co	MS	
	Full Name of Spouse*	Mar	26	Apr	1919	Methodist Parsonage, Phila.,	MS		Bk I, p 51
		Death	16	Jan	1969	Williamsville, Attala County	MS		
	Robert Duff Lindsay	Burial	Parkway Cem., Kosciusko, Attala Co MS						
M	6 Thad Dee Tingle	Birth	4	Nov	1905	Fork Rd	Neshoba Co	MS	
	Full Name of Spouse*	Mar							
		Death	24	Apr	1927				
		Burial	Henry's Chapel Cem						
F	7 Floyd Dena Tingle	Birth	12	Aug	1909	Fork Rd	Neshoba Co	MS	
	Full Name of Spouse*	Mar	20	Nov	1929		Neshoba Co	MS	Bk L, p 347
		Death	13	Oct	1993	NCNH	Philadelphia	MS	
	Herbert Thomas Barnes	Burial	16	Oct	1993	Henry's Chapel Cem.,	Neshoba Co,	MS	
	8	Birth							
		Mar							

Lineage of John Franklin TINGLE (brother of William Robert TINGLE)
 Solomon TINGLE, died 1795, NC
 John TINGLE, d. 1832, Monroe Co GA
 Purifoy TINGLE, d. 1878, Newton Co MS
 Benjamin Franklin TINGLE, d. 1910, Perry Co MS (father of John F and Will R)
 John F. Tingle was eight years old when he attended the funeral of his grandfather,
 Purifoy Tingle (1797-1878) at Battlefield, Newton Co, MS.

Scrapbook of John Franklin Tingle

John Franklin Tingle



April 1951

John, Manza & Martha

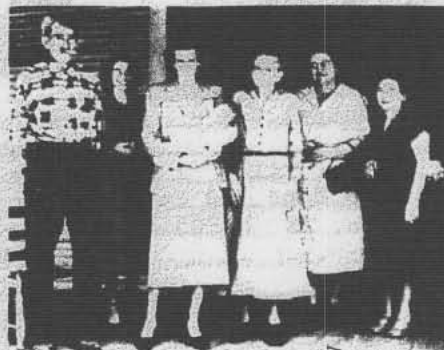

A. Lila
Nell Lindsay

April 1951

Martha Lindsay
Fannie Tingle
Baby David
Lila

John & Manza Tingle



April 1951

NEWS FROM OUR TREASURER!

Mrs. Sarah E. T. Everding lives in Kensington, Md., just outside the District of Columbia line. As such she is exposed to many prominent organizations and their meetings.

This past May she attended The International Women's Friendship Conference for World Peace. Her article touches on genealogy and is quite interesting. Thank you for sharing this with our readers, Sarah.

* * * * *



The Women's Federation for World Peace

REQUESTS THE HONOR OF YOUR PRESENCE AT

*The International Women's Friendship Conference
for World Peace*

Sunday, May 28,

OMNI SHOREHAM HOTEL IN WASHINGTON, DC

SPEAKER: PRESIDENT GEORGE BUSH, ENTERTAINMENT: JENNIFER HOLLIDAY

Sunday, June 11,

WESTFIELDS INTER. CONFERENCE CENTER, CHANTILLY, VA

SPEAKER: AMB. JEANE KIRKPATRICK, ENTERTAINMENT: JOHN DENVER

RESERVATION REQUIRED:

1 (800) 251-7363 or (202) 636-4992 in DC

BUSINESS ATTIRE

SEE OTHER SIDE

FIFTY YEARS LATER

On May 28, 1995, I attended the Women's Federation for World Peace conference at the Omni-Shoreham Hotel in Washington, D.C. They are a very dedicated group addressing world peace, world hunger, health issues, poverty and problems with youth. They have great hopes of finding ways to positively solve these problems.

The Federation has focused the year 1995 on the women of Japan. To make any progress with the important differences we have with Japan, especially trade, it may be up to the Japanese women and us, the women of America, to ameliorate and finally forge the spike to unite our two countries' relationships. One of the most compelling reasons against this goal is the Japanese sneak attack on Pearl Harbor December 7, 1941, and the subsequent atrocities committed by the Japanese that violated all international rules of war and human decency. No apology for these horrors has yet been made by the Japanese government. The women of Japan, it is said, were kept in complete ignorance of these infamous actions on the part of their government.

At the conference, following the luncheon, there was a bridge over which the American and the Japanese women met and embraced. Former President and Mrs. Bush gave separate addresses for peace which were very stimulating. The luncheon, reception and banquet, attended by several hundred people, were most impressive. Each American had a Japanese sister. Mine was Tomoya Sugimoto of Yokohama, a "young" lady of 44, who looked 28.

The foregoing ceremony led up to the dinner. There were six Americans, six Japanese and an interpreter at each table. The fact that I had mentioned in my bio how interested and involved I am in genealogy and the TINGLE DESCENDANTS in particular, the interpreter, Yasuko Takahashi, and Tomoyo showed great interest, so I gave them a abbreviated description of what we are about, and my own descendancy from Hugh Tingle, who arrived in America in 1869. Tomoyo's husband, Masaru, who was seated at another table, came over to ours and seemed very much intrigued as well. Although there was a language barrier, it seemed almost non-existent with the assistance of the interpreter. In the discussion that followed, Masaru appeared to have the same characteristics of an American, and not Japanese, at all. Heredity is of great importance to the Japanese.

All in all, it was a most enlightening experience, one which I wanted to share with our readers. Perhaps a formal Japanese apology to our country, for those Americans who died so horribly in World War II, will somehow help to eventually erase--but never totally obliterate--the wrongs done by the Japanese people against our people.

A month later, on my birthday, June 18, I received a wonderful surprise. My Japanese "sister" in Yokohama sent me 18 long-stemmed pink roses (minus the thorns).

Sarah E. T. Everding
Treasurer

P.S. As of this issue, Japan's Prime Minister, Tomiichi Murayama, in offering Japan's apology to countries of East Asia, was met with only "tepid response." It did not include the United States.

* * * * *

TINGLE DESCENDANTS

Page 28