



A Family Newsletter for Tingle descendants
published quarterly by volunteers
who are interested in their Tingle ancestry.

Volume 7 - No. 1

Fall 1993

ANNOUNCEMENT

This edition is prefaced with an index of articles which appeared in Volume 6 of our newsletter. It can either be retained as part of this issue or be detached and kept with your copies of Volume 6.

The present issue marks the beginning of the seventh year for 'TINGLE DESCENDANTS'. The staff wishes to welcome our new readers and to thank all those who have participated in making this quarterly family newsletter enjoyable and knowledgeable for a wide range of Tingle descendants across our land. For the benefit of our more recent readers, the staff comprises:

Mrs. Dolli Tingle Brackett, 7 Woodland Dr., Westport, CT 06880
Mrs. Daisy Freeman Duncan, Box 346, Lawrenceville, GA 30246
Mrs. Jacqueline M. Goldman, 11022 Meadow Rue, The Woodlands, TX 77380
Mrs. Ann T. Lila, 1423 E. Third St., Mesa, AZ 85203-8117
Mrs. JoAnn R. Rice, 1246 Rhodes Ct., Orlando, FL 32808-5526
Mrs. Joan K. Tingle, 26936 Delridge Lane, Valley Center, CA 92082
Mrs. Virginia E. Tingle, 220 E. 26th St., Kearney, NB 68847
Editor:
J. Seeger Kerns, 830 W. 40th St., Apt. 851, Baltimore, MD 21211-2128
Newsletter typist:
Mrs. Beverly (Billie) L. Taylor, 85 Orchard Rd., Greenbrier, AR 72058 <
Treasurer and mailer:
Mrs. Sarah E. T. Everding, 10225 Kensington Pkwy., #604, Kensington,
MD 20895

* * * * *

TRAVEL TIME

Are you interested in a trip to England, Scotland or Wales to learn more about your TINGLE ancestors? Please read the next page for more details of this possibility.

continued

ORIGIN - HUGH TINGLE - ENGLAND, SCOTLAND OR WALES?

Have any of our readers ever wondered about their ancestors from their English origins as to where in England, Scotland or Wales? Perhaps not in Ireland as far as Tingles are concerned, but of course there is always the possibility. I have, and because of my father's telling me that Hugh Tingle was a Welshman descended from the Tudor family of northern Wales, my curiosity has piqued to the point where I wonder if anyone else in our membership knows, or would be interested in further looking into this possibility.

As yet, I have not done very much except write to the National Library of Wales for suggestions, with the resulting letter (copy below). Should any of you be interested in making a trip to delve further into the subject, where it all began, I will be glad to do further investigation, and with great hope, a few stalwart individuals (or crazy ones like me) will let me know their thoughts.

The best time for such a trip, I believe, would be sometime in September 1994 -- it would take a year really to get things moving. My address is 10225 Kensington Parkway, #604, Kensington, Maryland 20895, 301-949-4312, and I would certainly like to hear from all interested parties.

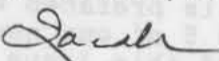
Sarah E. T. Everding

LLYFRGELL GENEDLAETHOL CYMRU
THE NATIONAL LIBRARY OF WALES

ABERYSTWYTH, DYFED SY23 3BU CYMRU / WALES U.K.

TEL[0970] 623816 FAX[0970] 615709



4 June 1993

JGJ/AFE/484/AE

Mrs Sarah E T Everding
10025 Kensington Parkway
604 Kensington
Maryland 20895
USA

Dear Mrs Everding

Thank you for your letter of 19 May 1993 relating to the Tingle family.

I consulted T. J. Morgan and Prys Morgan, *Welsh Surnames* (Cardiff, 1985), but found no reference to 'Tyngyll'.

There is a vast difference in the development of surnames in Wales in comparison with that of England. Patronymics were used in Wales as opposed to fixed surnames in England. You can read about this subject in the book *Welsh Surnames* mentioned above.

You note in your letter that the Tingle family descend from the Tudors of Wales. According to Basil Cottle, *The Penguin Book of Surnames*, (Aylesbury, 1978), 'Tudor - this great dynastic name is found chiefly in North Wales'.

Our sources have been arranged geographically, and therefore it would be difficult to suggest a starting point for your search without specific information about a locality.

I looked at the directory compiled by Keith and Jane Parks, *Family History Knowledge UK 1992/3*, and found that a Mr R. J. Mason, 46 Norman Avenue, Abingdon, Oxon OX14 2HL, has completed a study on the surname Tingle in Wilne, Derbyshire, 1800-50, and is currently working from 1750-1850. Also, Mr Stanley Brookes, Walton Manor, Walton On The Hill, Tadworth, Surrey, KT20 7SA has completed a study on the surname in Grenoside, Yorkshire, from 1750-1800 and is currently researching from 1650-1760. It might be worthwhile for you to contact these people as they might be able to provide you with more information.

Yours sincerely

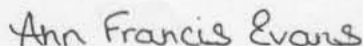

pp. J Graham Jones
Assistant Archivist (Readers' Services)
Department of Manuscripts and Records

TINGLE DESCENDANTS
Page 2

'TRAIL OF TEARS'

One of the most interesting stories to appear in our newsletter is reproduced in this issue even though it was sent almost a year ago to Mrs. Sarah E. T. Everding by Mrs. Grace Jones Piper of Paducah, Texas.

In her letter to Sarah, Mrs. Piper said, "Our librarian, a friend of mine, clipped this out of a Wichita Falls newspaper. She happens to be tracing her family through the Cherokee Indians and remembered my Tingle connection, so naturally it caught her eye. She saved it for me. It is all new to me and is fascinating. My grandparents lived in Muskogee, Oklahoma when I was young, and there were Indian schools and institutions in and around there. I believe part of the Indians were Choctaws. I have already sent a copy to Ann T. Lila. Her Tingles were in Mississippi, and my great grandfather, Green Bunyon Tingle, was the only one of the boys to settle in Texas after they moved from Georgia."

The article, titled 'Trail of Tears,' appeared in the Times Record News, Wichita Falls, Texas for 27 September 1992. It raises an entirely new dimension for Tingle researchers. The statement that Boyd Tingle's ancestors were Choctaw Indians, in Oklahoma, and Irish-born farmers, who had settled in Georgia before the potato famine in Ireland in 1847, should give many of our readers serious reflection as to just who are their Tingle ancestors.

For instance, James D. Tingle of Tuscaloosa, Alabama said, in a letter to Mrs. Ann T. Lila, dated 22 February, 1993, "The legend passed down was that three brothers came to this country from Wales. One settled in New York, one in Delaware and the other in Maryland. There is no confirmation on this--only word of mouth."

"There are four sets of Tingles in the Tuscaloosa area, one from Moundville, fourteen miles south of us. I was told by one Sam Tingle, now deceased, that his grandfather came over from Ireland. He was short like me, had blue eyes and red hair. Another set are kin to me and are descendants of Ben Franklin (Tingle), T. J.'s brother, who settled in Cullman, Alabama. Another set was adopted by the grandfather from Ireland."

Your editor hopes that all readers of this newsletter will re-study carefully their family records, with special emphasis on the early and mid-nineteenth century entries. In the six years that the staff of the newsletter has been accumulating ancestor charts and family group listings of Tingle descendants, many Tingle family connections have unfolded to the delight of numerous present day readers. **HOWEVER**--many of our readers have never completed a chart of their family. Perhaps 'Trail of Tears' will generate a desire on their part to complete such a chart and send it to your editor. He hopes so, and will assist any reader in trying to unravel the mystery surrounding unidentified Tingle ancestors.

continued

TINGLE DESCENDANTS

p. 3

'Trail of Tears'

Irish descendants honor tribe's charity

By Mike Ward

Austin American-Statesman

AUSTIN (AP) — Nearly 150 years after the Great Potato Famine, a group of Irish people is retracing the "Trail of Tears" from Oklahoma to Mississippi to repay a longstanding debt to the Choctaw Indian tribe.

Eight people from Ireland began the 500-mile trek from Broken Bow, Okla., to Nanih Waiya, Miss. — roughly retracing, in reverse, the government-forced relocation of the tribe in 1831 from its homeland to what was then Indian Territory wilderness. Tens of thousands were moved. Nearly half died.

The Irish connection: In 1847, midway through the Irish famine, a group of Choctaws collected \$710 and sent it to help starving Irish men, women and children.

The donation established a closeness between the Choctaws and the Irish. It is more than a historical footnote for many Choctaws in Texas.

"Even though we're not directly involved, we're very close to it," said Boyd Tingle of Wimberley, whose ancestors were Choctaw and Irish. His wife, Patricia, is of Irish descent.

"It was like a love collection at church," said Judy Allen, editor of the Choctaw Nation's newspaper, "Bishinik," based at the tribal headquarters in Durant, Okla.

"It had been just 16 years since the Choctaw people had experienced the Trail of Tears, and they had faced starvation. It was an amazing gesture. By today's standards, it might be a million dollars."

According to a written account at the time, "Traders, missionaries and (Indian) agency officials contributed, but the greater part of the money was subscribed by the Indians themselves."

Now, the Irish are returning the favor, by publicizing the generosity of the Choctaw and by raising money for yet another famine relief effort — this one in Somalia, an East African nation racked with anarchy and starvation.

So far, Allen said Monday, the group has raised about \$18,000 of



Photo/AP

Patricia and Boyd Tingle have taken an interest in the trek.

its \$71,000 goal. Much of that has come from residents of Ireland who sponsored the walkers and from donations given the group along the way.

In a prelude to the hike by the Irish visitors, Choctaw Chief Hollis Roberts recently visited Ireland.

On Monday, the walkers were in Arkansas, where they were joined by 17 additional walkers. Today, the group is scheduled to cross the Mississippi River into Greenville, Miss.

Two Brazilian Indians will join the final stages of the trek Sept. 27 in Mississippi. Before the walk is finished Oct. 3, participants will have stopped in 30 cities in three states.

The charity walk is being staged by Action From Ireland, a Dublin-based human rights group that lists among its patrons Archbishop Desmond Tutu of South Africa.

"(It's) a unique and historic event . . . which links the Choctaw Indians and the Irish people in an extraordinary bond of friendship," said Don Mullan,

the group's director. "What makes the Choctaw story of such compelling interest to the Irish is the discovering of their generosity to our people."

While no Texans are involved in the fund-raising effort, thousands of Choctaws and their descendants live in Texas, walk organizers said.

For the Tingles, the trek by the Irish has personal meaning.

Boyd Tingle's ancestors were Choctaws in Oklahoma and Irish-born farmers who settled in Georgia before the famine. Patricia Tingle's Irish ancestors came to the United States about the time the potato famine began, settling near Refugio in South Texas.

"I think (the walk) is fantastic," Boyd Tingle said. "It's just a good carry-through from history. The Choctaws helped the Irish when they needed it, and now the Irish are helping someone who needs it."

"Hunger is the same, no matter where the people are."

TINGLE DESCENDANTS

Page 4

- (b*2805) RIGHT JTTTATATJ ESIAL

JAMES LAFAYETTE TINGLE (1841-1930) of GEORGIA

Our family newsletter is indebted to Mr. Sanford Powell of Jackson, Butts County, Georgia for the two family photographs which accompany this article.

During the last six years we have had the privilege of publishing numerous items about the descendants of Solomon Tingle of Craven County, North Carolina, whose three children went to Georgia after their father's death in 1794/95. One of these children, John (ca 1774-ca 1832), married Sarah Purifoy, and their seven children started a chain of Tingle descendants now residing across our vast country.

John and Sarah's oldest child, Daniel Willie Tingle (1796-1884), married Parthenia Hatcher, and they were the parents of eleven children, one of whom was James Lafayette Tingle (1841-1930).

The last named was the great grandfather of Sanford Powell, and we are grateful for the latter's help in identifying the individuals shown. The first photograph is of James Lafayette Tingle and his nine sons. This was probably taken about 1910. The four sons in the front row, and the one on the left, in the back row, are by JLT's first wife, Sarah Elizabeth McCallum Tingle (1849-1881), while the other four sons on the back row are by his second wife, Tommie Tucker Tingle (1862-1911).

Front row, l to r., JAMES HARVEY TINGLE (1879-1962)
LEMUEL ELMO TINGLE (1875-1957)
JAMES LAFAYETTE TINGLE (1841-1930)
JOSEPH S. TINGLE (1869-)
RILEY LAFAYETTE TINGLE (1871-1935)

Back row, l to r., ANDREW CORNELIUS TINGLE (1873-1963)
ROY O. TINGLE (1884-)
CHARLIE A TINGLE (1887-)
LAWRENCE AUSTIN TINGLE (1893-)
WILLIE CARY TINGLE (1891-)

The second family picture, as noted on its reverse side, says, "The reunion was held in the summer of 1899 at the old home place of James Lafayette Tingle, near High Falls in Monore County, Georgia. Bar-b-que was prepared under the supervision of Mr. Bunk Johnson. Mr. Johnson was from the Mt. Vernon community of Butts Co., Ga. A traveling salesman, Mr. Henry Willis, happened to stop by and was invited to the dinner."

The above information and identification for the thirty-one persons in this photograph were supplied to Sanford Powell in Sept.-Oct. 1984 by Mrs. Lizzie Hale Reeves and Mrs. Eunice Hoard Johnson, both of whom are in the picture. Can you find them?

It is worth noting that the baby girl shown on the extreme right is Gladys Tingle Medlock (ca 1899-1972) who traveled extensively and became a prominent lawyer. (see "TINGLE DESCENDANTS", Vol. 4 - No. 1, pp. 15-16).

continued

JAMES LAFAYETTE TINGLE (cont'd) -

In establishing the relationship and dates for the various family members, your editor has utilized the many genealogical charts prepared by Mrs. Daisy Freeman Duncan of Lawrenceville, Georgia (see "TINGLE DESCENDANTS", Vol. 2 - No. 4 and Vol. 3 - No. 1). All readers of the newsletter are grateful to her for having developed and documented these records.

Front row, l. to r., LOUISA (LIZA) TINGLE TOLLISON (1825-1909)
SAMANTHA ANN TINGLE JONES (1827-1913)
EUNICE HOARD JOHNSON (ca 1897-)
ANNA TINGLE HALE (1867-)
LIZZIE HALE REEVES (ca 1899-)
WILLIE GARY TINGLE (1891-)
JAMES LAFAYETTE TINGLE (1841-1930)
TOMMIE TUCKER TINGLE (1862-1911)
LAWRENCE AUSTIN TINGLE (1893-)
ZODIE MAE TINGLE DARDEN (1889-)
ELIZABETH BLAKELY HALE

Back row, l. to r. HENRY WILLIS (a traveling salesman)
BUNK JOHNSON
NEWTON MADDOX
LEVI S. HOARD
SALLIE KETURAH TINGLE HOARD (1877-)
JOE HALE
TOM TREADWELL (T. G. 'JAKE' TREADWELL)
ROY O. TINGLE (1884-)
NOWNIE McCALLUM MADDOX
RILEY LAFAYETTE TINGLE (1871-1935)
OCIE V. TINGLE TREADWELL (1885-1956)
MARY LEE JONES
CHARLIE A TINGLE (1887-)
MAMIE MADDOX TINGLE (1877-1906)
JAMES HARVEY TINGLE (1879-1962)
TENELLA TINGLE McMICHAEL (1898-1975)
ANDREW CORNELIUS TINGLE (1873-1963)
LEMUEL ELMO TINGLE (1875-1957)
HARRIET (HATTIE) MACKKEY TINGLE (1873-1961)
GLADYS TINGLE MEDLOCK (ca 1899-1972)

LOUISE (LIZA) TINGLE TOLLISON and SAMANTHA ANN TINGLE JONES were sisters of JAMES LAFAYETTE TINGLE. Eight of his sons and four daughters are in this picture.

(See picture on pages 7 and 8. Unfortunately, they do not do justice to the originals.)

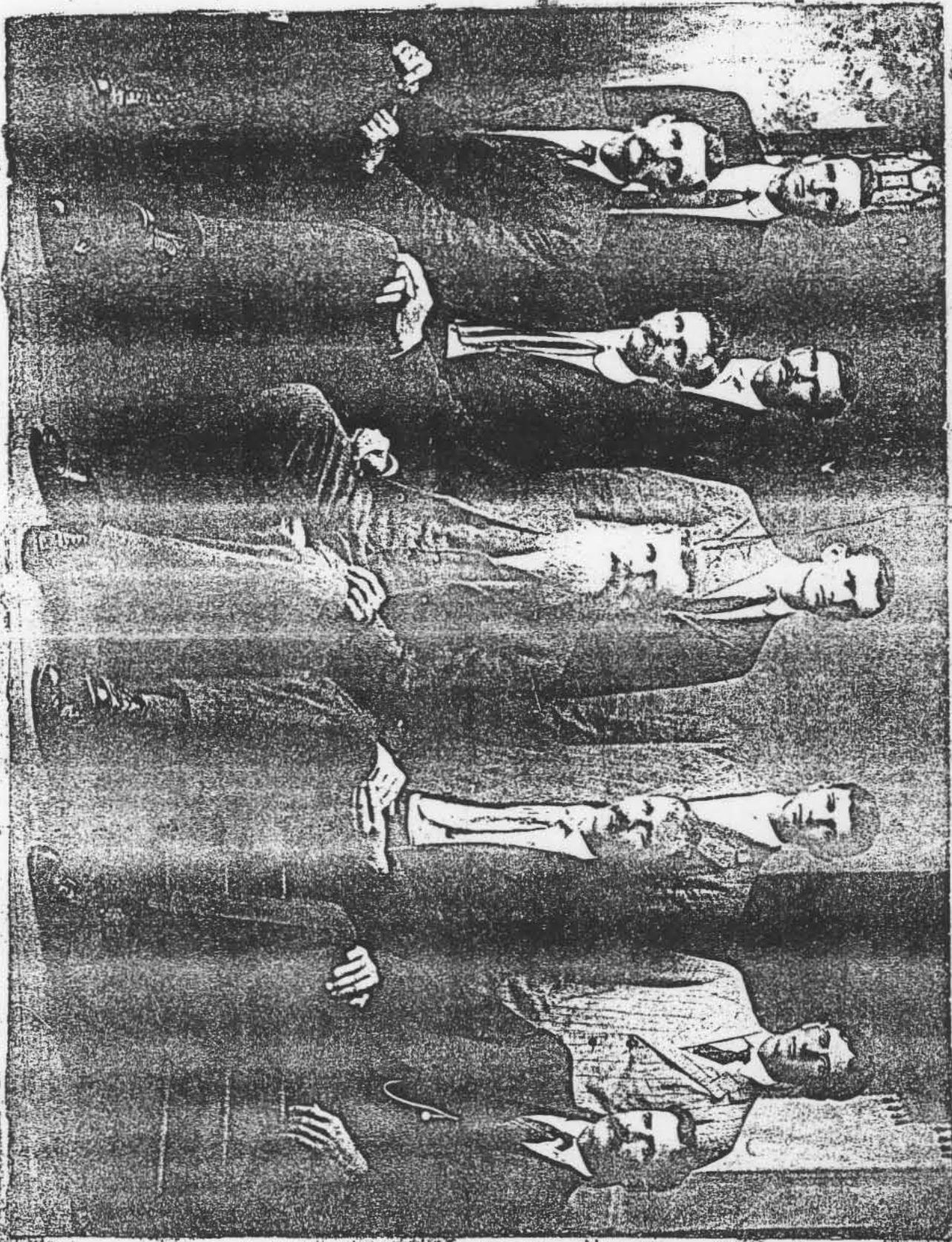

Daddy

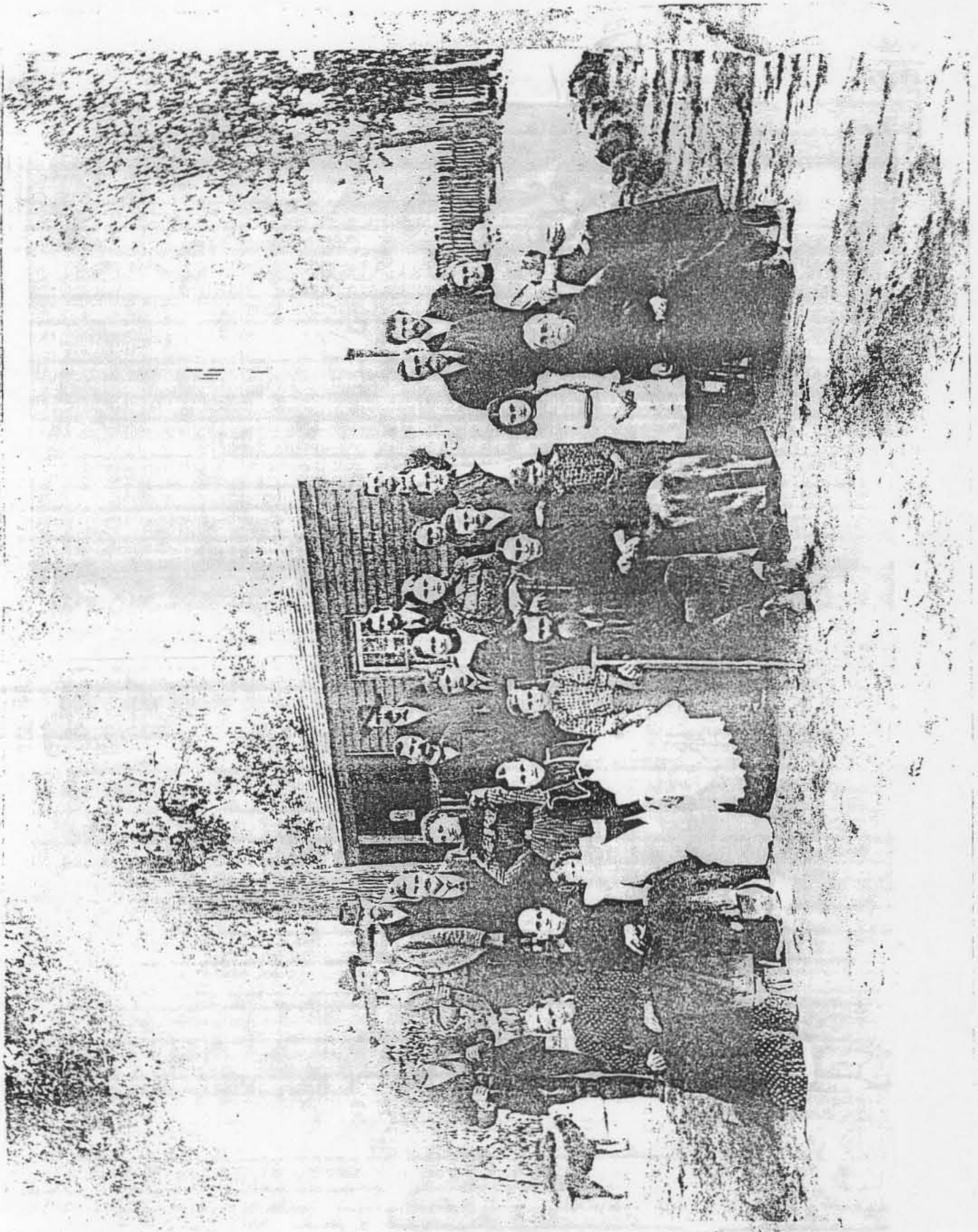

TINGLE DESCENDANTS
Page 8

EVELYN TINGLE DeGUGLIELMO

A long-time reader and contributor to our family newsletter, Mrs. DeGuglielmo, died 3 June 1993, at Mount Auburn Hospital, Cambridge, Massachusetts. We extend our sympathy to her family and to her sister, Mrs. Dixie T. Willis, former treasurer of the newsletter. A brother, James 'Cotton' Tingle died two weeks prior as reported in our last issue.

■ Evelyn Tingle DeGuglielmo June 3, 1993

Evelyn Tingle DeGuglielmo, 75, of Cambridge, Mass., died Thursday at the Mount Auburn Hospital.

The funeral has been scheduled for 10 a.m. Monday at St. Peters Church in Cambridge. Burial will be in Cambridge Cemetery.

She is survived by two sons, Robert DeGuglielmo Jr. of Carlisle, Joseph DeGuglielmo of San Francisco, Calif.; one daughter, Jane Bush

of Billerica; three sisters, Dixie Willis of Pamlico County, Pauline Waters and Frances Cayton, both of New Bern; two brothers, Ted Tingle of Garland and Jack Tingle of San Diego, Calif.; and five grandchildren.

Arrangements are by the Donovan-Aufiero Funeral Home, Cambridge.

CRAIG JEFFERY PIPER

A faithful reader and contributor to our newsletter since its inception is Mrs. Grace Jones Piper of Paducah, Texas. We recently learned of the sudden death of her youngest son, Jeff Piper. The staff of the newsletter extends its sympathy to Mrs. Piper and her family. Jeff was an eighth generation descendant of Solomon Tingle of Craven County, North Carolina.

THE PADUCAH POST

WEDNESDAY, JANUARY 27, 1993

Jeff Piper

Services for Jeff Piper, 34, of Paducah, were held at 10:30 a.m. Saturday at First Baptist Church. Rev. Larry Millican, pastor, officiated.

Burial followed in Garden of Memories cemetery, under direction of Seigler Funeral Home, Paducah.

Piper died at 9:30 a.m. Wednesday at Motley County Clinic in Matador, after suffering a heart attack at Motley County High school earlier.

He was born December 19, 1958, in Paducah, and graduated from high school there in 1977. He received the Wiley O. Jones Sportsmanship award in high school, and farmed in the Paducah area after graduation.

In 1984, he graduated from Texas Tech University with his bachelor's degree, then farmed in the Paducah area, until beginning his teaching

He was department head of the Life, Earth, and Physical Science department at Motley County High School, where he was also sponsor and coordinator of the gifted and talented program. He was a Motley County Booster club member, a member of Texas Classroom Teachers Association, Texas Tech University Ex-Students Association, and a member of First Baptist Church in Paducah.

He was also a former director of the Cottle-King Rodeo Association, and served as an adult leader of 4-H, of which he was an active member.

Survivors include his parents, Waylon and Grace Piper of Paducah; two brothers, Stan of Gardendale, and Mart of Abilene; three nieces and two nephews, Jennifer, Jonathan, Janaye, Mandie, and Adam.

Pallbearers were Lindy Jordan, Kim Moore, Mike Gibson, Cliff Stephens, Bruce Slover, Jim Sagerton, Darren Long, and Buster McLaury. Honorary pallbearers were Walter Taylor, Cliff Faubian, Dick VanHoose, George Blanch, Jim Cooper, Charles Prather, Perry Graves, Robert Guinn, Dwain Milam, Donnie Slover, and members of the PHS Class of '77.

The family suggests memorials to the S.L.E. Foundation, Inc. (a Chapter of the Lupus Foundation of America, Inc., 149 Madison Ave., New York, NY 10016.

ESTHER ALICE WILLIAMS CAREY

We are sorry to report the death of Esther Alice Williams Carey on 18 July 1993. Burial took place in the Carey lot at the Odd Fellows Cemetery in Laurel, Delaware. Mrs. Carey, 72, had been very supportive of the Old Sound Church Cemetery Restoration project in lower Sussex County, DE, where her great-grandmother, Sarah Jane Tingle McCabe (1821-1915) is buried.

Mrs. Carey was a descendant of Ananias Robinson Tingle (1797-1872). See story in Vol. 6 - No. 1 of our newsletter.

* * * * *

New Tingle Descendants

Mr. and Mrs. Stephen Lewis Long of Salisbury, Maryland have announced the birth of a daughter, Sarah Jane Long, on 20 April 1993. The little girl was named for her 4X great-grandmother, Sarah Jane Tingle McCabe, of Sussex County, Delaware. Mrs. Long was Shelia Dawn Trimble.

Mr. and Mrs. John Christopher Spear of Matthews, North Carolina have announced the birth of a son, John Christopher Spear, Jr. on 28 July 1993. Mrs. Spear was Stephanie Lynn Kerns, a descendant of Hugh Tingle of Maryland.

* * * * *

THANK YOU, CONTRIBUTORS!

The staff of the newsletter is appreciative for the continued financial support by its readers. Since our last issue we gratefully acknowledge contributions from the following:

Mrs. Helen T. Adams	Mrs. O. Jean Hearn
Mr. Fred Eakin	Mrs. Richard A. Moss
Mrs. Dolli Tingle Brackett	Mrs. Linda H. Rakowski
Mr. & Mrs. Don Faulks	Mrs. JoAnn R. Rice
Mr. & Mrs. Darrell Fisher	Mrs. Marian T. Shaw
Mrs. Addie T. Good	Mr. James L. Tingle
Mrs. Sharon R. Gowan	Mr. Levin E. Tingle
Mrs. Barbara S. Grubbs	Mr. Matthew M. Wise
Mrs. Florence Haines	

* * * * *

THOMAS TINGLE (ca 1768-1844) OF DELAWARE, KENTUCKY,
INDIANA AND ILLINOIS.

Who said we don't have a dedicated staff? The article on the following pages is a perfect example of how a real 'pro' does her genealogical research and then presents it as an interesting story on family history. We are indebted to Mrs. JoAnn R. Rice (Jody) of Orlando, Florida for the great amount of the time she spent in preparing the following article:

continued

THOMAS TINGLE, 1768-1844 & HIS WIFE, ELIZABETH (), 1771-1844, of DELAWARE, KENTUCKY, INDIANA & ILLINOIS; & some of their descendants.....JUNE 27, 1993.

All of the Tingle sketches that I have helped to develop,..as a member of the "TINGLE DESCENDANTS", have been the result of help, from many others.....This sketch about THOMAS TINGLE, is another example of the same process.....In the spring of 1993, J. SEEGER KERNS, our very industrious, editor, sent me some information that he had sent for, concerning THOMAS TINGLE'S will & probate, from SCOTT COUNTY, INDIANA. He also reminded me about some notes I had sent him; plus notes from ELAINE MITCHELL, (a very generous researcher)from INDIANA AND OHIO records; with a bit from here and a bit from there, until all of the pieces, or most of them, begin to take shape.....As I was in the process of getting things ready to type, about two weeks ago, the mailman brought me a letter and a computer printout, from a fellow TINGLE descendant: O. JEAN KNOWLES HEARN of NEW YORK,..... descendant of THOMAS & ELIZABETH TINGLE. Jean is Thomas's 3x great-granddaughter. (HOW'S THAT FOR LUCK?) I have included & identified the material from Jean, by the number [20] on the sources list.....This is what we now know about THOMAS TINGLE:

THOMAS TINGLE first came to my attention, in a "RECONSTRUCTED 1790 CENSUS OF DELAWARE", along with those other Tingles, of age 16 or above; whom we are becoming familiar with; whom we know, lived in BALTIMORE HUNDRED; and some of whom moved to Kentucky, before 1800. [1] Those Tingles listed, were:

- JAMES TINGLE § LITTLETON TINGLE & WILLIAM T.
- § JASPER TINGLE LUKE TINGLE
- § JOHN TINGLE § THOMAS TINGLE

The four men, indicated by § , we are quite sure, are the same Tingles, with the same given names, found in the early tax records of FAYETTE COUNTY, KENTUCKY, 1792-1796. [2] Therefore, I must say, once again, that these men were at least cousins, but quite likely, some were brothers.

Several of we "TINGLE DESCENDANTS", have been searching and re-searching, to find some proof of our connections, to one of the TINGLE progenitors; possibly HUGH & ELIZABETH POWELL TINGLE of old, SOMERSET, MARYLAND.....Anyone else out there, with some family bible records?????

THOMAS TINGLE appears to have arrived, in FAYETTE COUNTY, KY., before June 1, 1796, when his name was written on the tax list. [2]

JEAN'S records state that THOMAS was listed in a 1795, state census of FAYETTE COUNTY, KY...[20].....THOMAS & ELIZABETH TINGLE were probably married in SUSSEX COUNTY, DE., circa 1792-93...Their first child, ELLEN TINGLE, was born 4 November, 1793, in DELAWARE...[9-16-20]

The Family Group Record-Printout, sent to me by O.JEAN HEARN, states that THOMAS TINGLE & ELIZABETH, his wife, were born in DELAWARE, (as per 1880 Federal Census of Schuyler County, Illinois) as stated by two of their daughters, for the enumeration..... The daughters were: SARAH BRIDGEWATER & SOPHIA DEAL....[20] Since then, O. JEAN HEARN has also sent me some copies of the pages of THOMAS TINGLE'S family bible records. Some of the writing is difficult to decipher, and also difficult to make copies of; however, at the end of THOMAS TINGLE'S name and date of birth, is a very faint, written mark that looks very much like "Md"; indicating that he was born in Maryland. Copies of the three bible page. records are available, from me...[20].. Please refer to the "TINGLE DESCENDANT", newsletter, and the forward statement, by MR. J. SEEGER KERNS, our editor, concerning the early history of the DELMARVA PENINSULA, and the trials of land boundries. [Please see "FROM MARYLAND TO KENTUCKY-JASPER TINGLE,(ca.1765-ca.1840)", pp. 7 & 8, Vol. 6-No. 4, Summer, 1993, newsletter]

For some unknown reason, THOMAS TINGLE was not listed among the citizens of Kentucky, for the Federal Census of 1800. However, we know that he was living in FAYETTE COUNTY, KENTUCKY, during that year, because he was listed on the tax records of that area, beginning June 1, 1796;.....[2]....Plus the 1795 state census. [20]

The 1810 Federal Census records of HENRY COUNTY, KENTUCKY, at NEW CASTLE, list the following enumerations for the THOMAS TINGLE, family: [3].....1 Male, 26-44 years old, (b.1766-84)= " " 1 Male, under 10 " " (b.1800-1810) 1 Female, 26-44 years old (b.1766-84)=ELIZABETH. 4 Females, under 10 years (b.1800-1810) 3 Females, 10-15 years (b.1795-1800)

The above census was the last one for Thomas and family, in the state of Kentucky. [4]

From the Deed and Indenture Records of Henry County, Kentucky, we know: ~ THOMAS TINGLE sold 100 acres of farmland, located on the LITTLE KENTUCKY RIVER....The sale was recorded on 28 December, 1815 and finalized on 1 January, 1816...The land was being sold to JOHN RANSELL. The bordering land owners and neighbors, were: CAPT. ELIJAH SEATTS & JAMES TUCKER....The document was witnessed by JOHN & CHARLES CHILTON....The 100 acres, sold for \$2.00 per acre, and included all improvements & appurtenances....[4]...This parcel of land, was part of the original 2,875 acre survey owned by JAMES TAYLOR. [4]

ELLEN TINGLE, mentioned above, the oldest daughter of THOMAS & ELIZABETH TINGLE, married JARRET SUDDATH, on March 24, 1815 at Henry County, Kentucky....Their marriage bond was signed by her father, THOMAS TINGLE, & HIGGS RODMAN, on March 15, 1815. This was the first identification of ELLEN TINGLE, as the daughter of THOMAS TINGLE...[5]...She has also been proved by bible records and other material sent by O. JEAN HEARN...[20]

THOMAS & ELIZABETH TINGLE moved their family to INDIANA, after the above land sale, and the marriage of their daughter, ELLEN TINGLE SUDDATH....The new bride and groom apparently moved to CLARK COUNTY, INDIANA, with, or about the same time, locating in southeastern INDIANA TERRITORY, before Indiana became a state, in 1816...[11] & [7]....The once, large, county of CLARK, was then divided into several, smaller counties, comprising JEFFERSON, SCOTT & a much smaller, CLARK COUNTY; plus many others...[10]

Another of THOMAS'S daughters, MATILDA TINGLE, married CHRISTOPHER CHAPMAN, on 7 July, 1817, in CLARK COUNTY, INDIANA..[7] C. CHAPMAN has been identified as the son-in-law of THOMAS TINGLE; and the executor of "Thomas Tingle's Indiana business", in the last will and testament of THOMAS, in 1843...[9 & 16] MATILDA TINGLE CHAPMAN ..has also been identified as Thomas's daughter, through family bible records...[20]

From an "INDIANA SOURCE BOOK, III", the following "ESTRAY BOOK, of CLARK COUNTY, INDIANA, 1801-1817", listed THOMAS TINGLE:

Continued....."CLARK COUNTY, INDIANA - ESTRAY BOOK".....

"Estray books were kept in each county to record the finding of stray animals. The early settlers had no fences in which to confine their hogs, sheep, cattle, and horses; so it was necessary for each family to have particular markings for their animals and these marks were made a matter of record. (No doubt the beginnings of the practice of branding).....Persons taking up stray animals were required to advertise the same, in their neighborhood, and if not claimed, they were to make an oath, before a Justice of the Peace, that an animal with certain markings had been taken up; the justice then issued a warrant for three disinterested householders to appraise the same. The returns made by the appraisers, were entered in an estray book, kept by each justice, and a copy of the report was transmitted to the clerk of the county court, who also entered it in a county estray book.....Similar provisions were made regarding stray boats that were found."

"Since CLARK COUNTY was the second oldest county to be organized in INDIANA TERRITORY, it's estray book is especially valuable. The boundries of the county at the time of it's formation, in 1801, included all the area east of the BLUE RIVER and the EAST FORK OF WHITE RIVER, to the boundry line, between the INDIANA & NORTHWEST TERRITORIES. From this area, HARRISON COUNTY, was formed in 1808, JEFFERSON COUNTY, in 1811, WASHINGTON COUNTY, in 1814, and JACKSON COUNTY, in 1816. In the beginning, CLARK COUNTY, INDIANA had three townships; CLARKSVILLE, SPRINGVILLE, AND SPRING HILL; BETHLEHEM, HARRISON, MADISON & SILVER CREEK TWPS., were organized as settlements increased."

"A microfilm copy of the CLARK COUNTY ESTRAY BOOK, is in the GENEALOGY DIVISION, INDIANA STATE LIBRARY.....The dates are those of the first appearance of the name. The residence of the individuals, is included whenever it was given, even though it may not have been noted on the first appearance of the name." [11]

THOMAS TINGLE was listed in the above estray book, on 3 March, 1817.

The 1820 Federal Census of SCOTT COUNTY, INDIANA, shows the following enumerations for THOMAS TINGLE & family: 1 male age 45 plus, was THOMAS TINGLE, (then age 52); 1 female, age 45 plus, (then age 49)= ELIZABETH ()TINGLE; 2 females, age under 10 years(b.1810-20); 2 females, age 10-16, (b. 1794-1810); 2 females, age 16-25 years, (b.1795-1804).....Their only son, was not with them....Bible records from O. JEAN HEARN, have identified him as SAMUEL TINGLE, who died at age 18 years, at CLARK COUNTY, INDIANA, shortly after the family moved to INDIANA. [6] & [10] & [20]

The above census and estray records tell us that THOMAS TINGLE & FAMILY, were first recorded in the CLARK CO., Indiana records, then SCOTT CO., IN....Scott County, Indiana would remain the home of THOMAS TINGLE & FAMILY, for the following two decades.

TINGLE DESCENDANTS 14.

On July 1, 1830, THOMAS TINGLE purchased 60 acres of SCOTT COUNTY, INDIANA land, from JOHN GOBIN & WIFE, for \$300.00, (\$5.00 per acre), [18].....Another land record, a Government Certificate, for 40 acres, was recorded in the name of THOMAS TINGLE, in 1835, at the JEFFERSONVILLE LAND OFFICE, JEFFERSONVILLE, INDIANA. The certificate was printed on parchment & signed and sealed by President, ANDREW JACKSON. [17 & 19] A copy of this certificate is among the will & probate records of THOMAS TINGLE, at SCHUYLER COUNTY, ILLINOIS. [16] & [20]

The above mentioned 40 acres of public land, being offered for public sale; at \$2.00 per acre, was part of 2,800,000 acres of land, acquired by GOV. HENRY HARRISON, of INDIANA, at the Treaty of Fort Wayne, in 1809. It first came on the market, in the fall of 1816, and settlers came in droves to the land offices at VINCINNES & JEFFERSONVILLE, INDIANA, to lay claim to a piece of the new territory. [17].....A small scrap of paper, among the other records of THOMAS TINGLE'S will & probate papers, from Schuyler County, Illinois, was a tax receipt for taxes paid (\$1.05):.... "Rec'd of JOHN A. REAVES, one dollar and five cents the amount of the tax due on the following land to wit. N.W. 22.1 N.1 W. in the MILITARY DISTRICT for the year 1832. (Signed) JOEL PENNINGTON SHFFS. C.".....A second receipt, dated February, 1835, reads as follows:..."Received of JOHN A. REAVES on(e) dollar & fifty cents being his state tax for the year 1834 for the following Lot of Land (to wit) N.W.22.1 N. 1 W, this 6 of Feb. 1835." (signed) MR. HAYDON S.S.C. S.U.(or A) [18] & [16]

In 1839, on a list of INDIANA TAX ASSESSMENT RECORDS, THOMAS TINGLE is listed as having 110 acres of land (In Indiana); however, he was also over age 50; therefore, he was exempt from paying taxes. [8] By adding the above 60 acres and the 40 acres of government land, it only totals 100 acres. Another 10 acres has not, as yet, been documented. Either it was an error, or there is still a deed for the 10 acres, somewhere. [16]

The INDIANA MARRIAGE INDEX, on file, in the INDIANA STATE LIBRARY: plus Marriage Index Records, listed in Indiana Source Books, listed

the following marriages, in SCOTT COUNTY, INDIANA: SOPHIA TINGLE, married JAMES DEAL, 20 June, 1833; and MARGARET TINGLE, married TOLIVER L. DEAL, 19 July, 1835. [7] SOPHIA & MARGARET TINGLE DEAL were identified as sisters, and the daughter's of THOMAS & ELIZABETH () TINGLE; Through the will and probate records of THOMAS TINGLE; plus their close associations and locations with THOMAS TINGLE. [8 & 9] More recently, the records of O. JEAN HEARN, have verified the above marriages & identifications of these daughters. [20]

Thomas and family lived in and around JEFFERSONVILLE & LEXINGTON, INDIANA for several years, leaving many records and clues behind, telling us something about their lifestyles.....By using the highway systems of today; traveling north on Interstate 65, through Kentucky, one approaches the Louisville Bridge, that spans the Ohio River.....On the opposite side, is Jeffersonville, Indiana. Therefore, THOMAS TINGLE & FAMILY did not move very far from their Kentucky home, their first move. However, the move was probably difficult, as they had no bridges. Perhaps they took family and belongings across the river by Flatboat, or forded the wagons at The Falls, or another fordable spot along the OHIO. [12 & 13 & 16]

The 1840 Federal census index of SCOTT COUNTY, INDIANA listed THOMAS TINGLE on page 491 of the microfilm, along with his daughter, MARGARET DEAL, and his grandson, THOMAS SUDDATH. Other, very relevant names of kin, were also listed, nearby. Please see source # 13 on page II, for details. [13]

At some point, after 1840, THOMAS AND ELIZABETH () TINGLE moved to SCHUYLER COUNTY, RUSHVILLE, ILLINOIS.....Shortly thereafter, on 14 December, 1843, Thomas filed his last will and testament, in the same location. The will was filed for probate, on March 13, 1844. [16]

One of Thomas's, unmarried daughters, had also moved to Illinois.

SARAH TINGLE, was mentioned in a promissory note, signed by her father, THOMAS TINGLE, on 14 December, 1843, at SCHUYLER COUNTY, ILLINOIS. It reads: " (\$20) Value recived I PROMIS to pay SARAH TINGLE my daughter twenty dollars so soon as that amount may be collected by my Executors. Witness my hand and seal this 14 day of december A.D. 1843. Attest.
 RICE DUNBAR (signature of) THOMAS TINGLE" [16]

Thomas Tingle

The above note tells us that THOMAS TINGLE was a literate man; at least, he could sign his name in an attractive script. [16]

From the THOMAS TINGLE & ELIZABETH () TINGLE, bible records, sent to me by O. JEAN HEARN, we now know that THOMAS was born on 20 March, 1768, DELAWARE or MARYLAND?, and he died 3 March, 1844, in SCHUYLER COUNTY, ILLINOIS. He was buried in the GILLETTE CEMETERY, BBRIDGE TWP., SCHUYLER COUNTY, ILLINOIS. His headstone is still standing and still legible....(Snapshot available)...[20] His will and probate records indicate that they owned 110 acres of farmland, "off of the West side of the North west quarter of section twenty two, in Township N.E. one North, of Rang No. one, West of the fourth principle Meridian, in the county and state above written." They owned horses, cattle, sheep and hogs, and many of the "things" so necessary for daily living, such as: road wagon, a Diamond Plow & Streachers, a Cary Plow & Singletree, a Bridle (to Widow), man's Saddle, horse shoes, Augers & Drawing Knife, a chopping Axe & meat axe (to Widow), Brush Sythe, log chain, and many, many more. The following items were included, with the house and farmland, that went to ELIZABETH () TINGLE, (widow):

- | | |
|-------------------------------|--|
| 3 Bee Stands | Bed & Beding |
| 1 Weavers loom and appendages | Cupboard & Kitchen furniture |
| 1 15 Gallon Kittle | 1 large pair of Stealyards |
| 1 large Pot | 1 Dining Table |
| 1 Bureau | 2 Spinning Wheels |
| 1 Cupboard | 1 Check Reel |
| 1 Wooden Clock | 2 Washing Tubs |
| 1 Bed Stid | one half Bushel measure. |
| 1 Work Stand | (The spelling is as it was on the original |
| Will and Sale Bills.)..[16] | |

THOMAS'S widow, ELIZABETH () TINGLE, born 10 June, 1771, DE.

also died the same year, on 15 September, 1844, and was buried in the GILLETTE CEMETERY, BBRIDGE TWP., SCHUYLER, COUNTY, ILLINOIS. (snapshot of her headstone is also available) [20]

The final Sale Bill of the "goods and chattles" and personal Estate of THOMAS TINGLE & ELIZABETH () TINGLE, was on 12 October, 1844. Which was the sale of everything that ELIZABETH TINGLE had retained, after the death of her husband, until her death, six months later. Many family members, neighbors and friends purchased items from the estate. Each person buying, was listed by name, the item purchased and the amount. It is a four page document, with many names and many, interesting items were purchased. [16] Daughter, SARAH, was listed, as were: JAMES DEEL, THOMAS SUDDETH, WM. BRIDGEWATER, JOHN DOATY, RICE DUNBAR, JAMES EVENS^{sic}; all names that would be of some relation, or already were, to members of the THOMAS TINGLE family. [16]-[13]-[7]-[20]

SARAH TINGLE, the daughter of THOMAS & ELIZABETH TINGLE, was shown in the 1850 Census of SCHUYLER COUNTY, ILLINOIS. She was age 44 years old, no occupation listed, \$25 personal property, born in Kentucky. She was listed as #35 on the page, 188th dwelling and the 202 family. Also listed with SARAH TINGLE, was a 9 year old, female, child named SARAH E. (Ellen) DOTY, born in Ia. or In.? The relationship between the two Sarahs, will be explained, later. [14]-[20]

The following, are the children and descendants of THOMAS & ELIZABETH () TINGLE: (Elizabeth's maiden name has not been found...Family bible records do not give any clue either.)

- 1....ELLEN TINGLE-born 4 November, 1793, (probably-SUSSEX COUNTY, DELAWARE); married JARED SUDDETH-24 March, 1815, HENRY COUNTY, KENTUCKY; Family was listed in the 1820 Federal Census of SCOTT COUNTY, INDIANA, p.162 of microfilm: Two males under 10; 1 male 16 to 44=Jared; 2 females under 10 and 1 female 16 to 25=Ellen Tingle Suddeth....ELLEN TINGLE SUDDETH died 22 September, 1822, probably in SCOTT COUNTY, INDIANA, just a few weeks short of her 29th birthday.....Please see the enclosed copy of "THE SUDDETH FAMILY", as published in "SCHUYLER COUNTY ILLINOIS HISTORY" compiled in 1983 by THE SCHUYLER COUNTY JAIL MUSEUM, plus photo of some of the SUDDETH family, circa 1917. (sent to me by O.JEAN HEARN) [20] (The SUDDETH name has been spelled in many ways, in many records: SUDDATH, SUDDITH, SUDITH & SUDDERTH....Also, JARED has appeared as JARRET, JARIT. JERRIT & JARRD)+ SUDDETH.

Addendum by J. Rice
7-24-93.

THOMAS SUDDETH, son
of JARED " & ELLEN
TINGLE SUDDETH,....
married #1----- to
MARY ANN ANDERSON,
28 Sept., 1837, ---
Scott County, IN.
(from Indiana So'ce
Book I, p. 130, of
SCOTT COUNTY MARR.
RECORDS 1831-1840,
Index)

THE SUDDETH FAMILY

Although the Suddeth name may now be extinct in Schuyler County, it was a well known name there for over a century and many current citizens of the County can trace ancestry to the name. Thomas Suddeth was a witness to the Last Will and Testament of his grandfather, Thomas Tingle, which was written and testified to in Schuyler County in 1843. Thomas Suddeth was the oldest son of Jared Suddeth, who had married Ellen Tingle, the oldest of nine children of Thomas Tingle and his wife, Elizabeth. Jared Suddeth and his wife, Ellen Tingle Suddeth lived in Scott County, Indiana where they owned and

operated a flax mill. Jared Suddeth burned to death in his flax mill. At one time, however, Jared Suddeth owned land in Fulton County, Illinois, and probably lived there. Jared and Ellen Tingle Suddeth had five children:

- ← Thomas, born January 9, 1816, died March 27, 1900, lived in Schuyler County. He married twice. His first wife was Mary Ann Anderson, born April 9, 1818. They had six children:
 - William, born August 30, 1838
 - George W., born March 5, 1840, died March 25, 1911.
 - John A., born November 29, 1842.
 - Harriet, born July 24, 1843.
 - ← Rice D., born April 8, 1845.
 - Margaret Ann, born August 4, 1847.

Thomas Suddeth, his first wife having died, remarried to Nancy Evans. They had eight children:

Henry, Adelia Elen, Mary, Frank, Della, Laura, Thomas, Warren.

- William Suddeth, second child of Jared and Ellen Tingle Suddeth was born March 4, 1817, died January 21, 1894, lived in Schuyler County. William married twice. He first married Sarah Bridgewater. They had one daughter who died. The mother later died. William remarried to Artimesa Owens, daughter of George and Maria Stevens Owens. Artimesa was born August 27, 1825, died July 16, 1919. William and Artimesa had nine children:

Mary, died in infancy.

Willis, born February 20, 1848, married Mary Ellen Clark, daughter of Sorena Black Clark. Four children — John, Bertha, Rosa, Robert.

→ Iamba, born May 14, 1849, died July 22, 1942, married Charles Beckwith. Two children — Emrea, Bessie.

→ Angeline, born January 6, 1854, married Benjamin Ballou. Ten children — Helen, William, Artimesia, Eliza, Lucy, Bessie, Iamba, Ethel, Adeline, Nelle.

→ Millie, died in infancy.

→ Emma, married James P. Black, Jr. They had seven children. Emma was born Dec. 22, 1853, died Feb. 24, 1930. Their children and descendants can be found under the Richard Black history in this book.

→ Zilla, died in infancy.

→ James Ira, born January 30, 1857, married Sarah Wright. They had no children. James committed suicide at age 21 and is buried at Gillette cemetery alongside his parents.

→ Elizabeth, born December 18, 1858, married Albert Lawler. They had ten children — Jasper, Ruth, Everette, Zula, Wilbur, Inez, Amy, Irvin, Glenn, infant which died.

→ Elizabeth, the third child of Jared and Ellen Tingle Suddeth was born January 4, 1819. No further record. She probably did not live in Schuyler County.

Matilda "Tilda," was born April 13, 1820. She married Philip Ambrosius and lived in Schuyler County. They had six children — Christian, Rosalia, Simon, Frances, Elijah, and Elzina.

Mary "Polly," was the fifth and youngest child of Jared and Ellen Tingle Suddeth. She was born February 7, 1822, married Dowthard Todd. They are believed to have lived in Schuyler County. They had five children.

William, Adeline, Martha, Ella, Belle.

Descends of the Suddeths still living in Schuyler might be found among the following names: Ambrosius, Bartlow, Baxter, Burnside, Busby, Crum, Dean, Drake, Eaton, Gabbert, Gillette, Jordan, Knowles, Melvin, Moore, Newell, Phillips, Rittenhouse, Simpson, Smith, Vancil, and others. Submitted by Ralph Eaton.

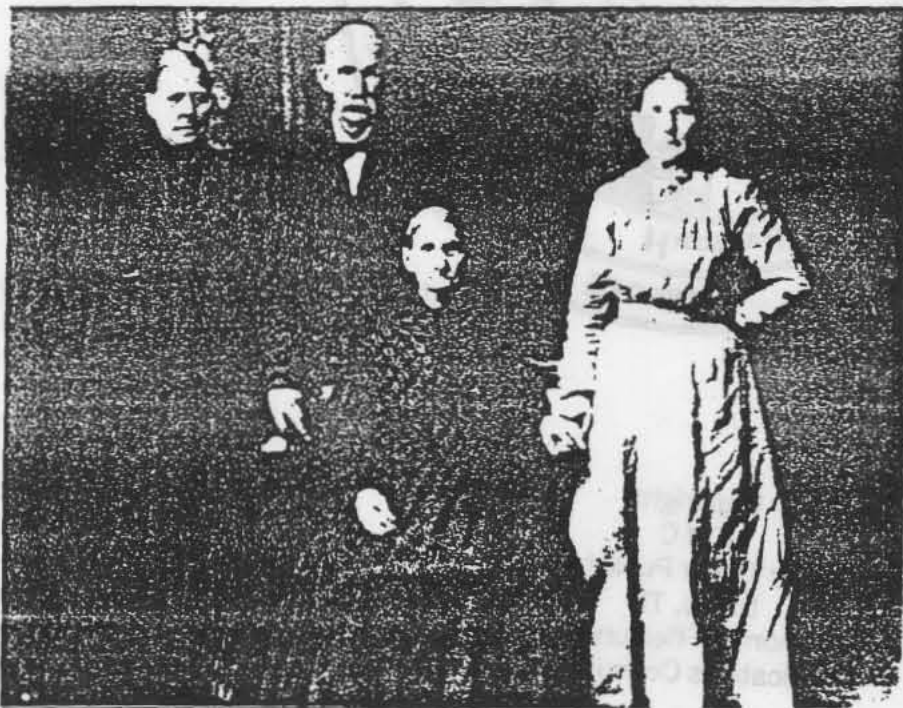

L to R: Iamba Suddeth Beckwith, Willis Suddeth, their mother Artimesa Owens Suddeth, Emma Suddeth Black. Picture taken around 1917.

Tingle and Chapman

Chapman

**SCHUYLER COUNTY
ILLINOIS HISTORY**

COMPILED IN 1983
BY
THE SCHUYLER COUNTY JAIL MUSEUM



Copyright
L of C
Printed by Taylor Publishing Co.
Dallas, TX
Thomas Friedlund,
Publications Consultant

TINGLE DESCENDANTS
Page 20

August 1 1977

- 2....MATILDA TINGLE-born 24 November, 1796, (probably FAYETTE COUNTY, KENTUCKY)[20] married CHRISTOPHER CHAPMAN, 7 July, 1817, CLARK COUNTY, INDIANA..[7]
CHRISTOPHER CHAPMAN was listed in the 1820 Federal census of SCOTT COUNTY, IN., on p.161. He was listed as working in Manufacturing; age 16-25 years old, (as was his wife); they had one male child under 10 years of age.... They also appear in the Federal census reports of 1830, 1840 & 1850.[6-12-13] Christopher also appeared in the 1839 Tax Assessors list of the same area: He was listed as 1 Poll and owned 80 acres of land...[8]...THOMAS TINGLE named Christopher as his executor of the "Indiana Business", in his will, dated 14 Dec., 1843, also identifying Christopher as his son-in-law...[9 & 16] Therefore, we know that CHRISTOPHER & MATILDA TINGLE CHAPMAN did not move to SCHUYLER COUNTY, ILLINOIS, until later than her parents.....O. JEAN HEARN'S records state that CHRISTOPHER & MATILDA were listed in the 1850 Federal C. of SCOTT COUNTY, INDIANA; and then they appeared in the 1860 Federal Census of SCHUYLER COUNTY, ILLINOIS; indicating that they probably moved, after the 1850 census of Indiana. Both of them were over 50 years of age; thus most of their children were probably grown and on their own.....The family bible records, sent by JEAN HEARN, do not list the births of any of the CHAPMAN, grandchildren. However, we know there was at least one male child, born before the 1820 Federal census of Scott County, IN...[6]...Several CHAPMANS are listed in "INDIANA SOURCE BOOK V", p.296..(Published by INDIANA HISTORICAL SOCIETY, INDIANAPOLIS, IN.) [6].....CHRISTOPHER CHAPMAN'S birthdate is not known at this time, but it was circa 1795 to 1804. He died 3 December, 1866, SCHUYLER CO., IL., and buried in the GILLETTE CEMETERY, near RUSHVILLE, ILLINOIS, same county. [20] MATILDA TINGLE CHAPMAN died 21 January, 1876, at age 79, near RUSHVILLE, SCHUYLER COUNTY, ILLINOIS, and was buried in the GILLETTE CEMETERY. [20]

Note: Several CLARK children's births are recorded on the pages of THOMAS & ELIZABETH TINGLE'S bible records, between 1824-1831; two of whom died as infants or early childhood....It is not known how the CLARKS were related to the TINGLES; however, there were several Clarks listed in the 1839 Tax Assessors Book of Scott Co., IN., p. 182-191; plus "Indiana Source Book V" [8] A WM. CLARK, JR. was mentioned on a Sale Bill of THOMAS TINGLE'S Estate.[16] O. JEAN KNOWLES HEARN, just recently discovered that she had a TINGLE line in her ancestry. She is descended from MATILDA TINGLE CHAPMAN, her great-great-grandmother, and of course, CHRISTOPHER CHAPMAN.[20]

- 3....SAMUEL TINGLE-born 4 January, 1799, in Kentucky, was the only son born to THOMAS & ELIZABETH () TINGLE. He moved to CLARK COUNTY, INDIANA, with the family, but died on 10 March, 1817. [20]..There were many diseases that snuffed out many lives,.....both young and old, in those early days.... Among the papers that I received from SCHUYLER COUNTY, ILLINOIS, regarding the will and estate of THOMAS TINGLE, was a list of charges made for medical services, by "DOC" CHARLES SPRAGUE, from 1842 to Jan. 3, 1845. There were 43 entries for house calls and medicine. One was to treat a child for Ague, (which is now called Malaria) that was not easily treated. The child was on the bill, from Oct., 1842, through November and December...The total bill for about two years, was \$68.25, less \$5.00 discount. That sounds pretty reasonable, by today's prices, but "DOC" SPRAGUE did have to wait until THOMAS died, to collect his bill.....Young, SAMUEL TINGLE was only 18 years old, at his death. [16 & 20]

- 4...NANCY TINGLE, was born 20 September, 1801, in Kentucky, (probably in FAYETTE COUNTY)....She was listed in the family bible of THOMAS & ELIZABETH TINGLE, and her death was listed as 29 of JUNE, 1840. She was only 38 years and 8 months of age.....None of the family marriages were shown, on the three pages sent to me by O. JEAN HEARN. Therefore, it is not yet known if Nancy married. The other daughters, with the exception of MARGARET TINGLE DEAL, were listed by their maiden names, at the time of their deaths, in the family bible. [20].....So, I think it is quite possible that Nancy Tingle married JOHN WILLIAM DOTY, or had a child by him, before she died.....I have found no marriage record, in INDIANA or KENTUCKY records. However, a child, named SARAH ELLEN DOTY, age 9, was living with SARAH TINGLE, and they were listed in the 1850 Federal census of Schuyler County, Illinois..[14]..(as mentioned previously), JOHN W. DOTY was mentioned in some of the papers, for the estate of THOMAS TINGLE, and he was listed in the family bible, at the time of his death, on 11 April, 1852.[20] John W. Doty loaned Thomas Tingle \$10.00, on 11 October, 1842, at 10% interest. It was repaid from the estate of Thomas Tingle on 30 Oct., 1844. [16] Nancy Tingle probably died in Scott County, Indiana, before the others moved on to Illinois...JOHN W. DOTY was listed in the 1840 Fed.census of Scott County, Indiana, on page 465 of microfilm.[13]
- 5...SARAH TINGLE, was born 25 April, 1805, in Kentucky (probably Fayette County) and she died 16 December, 1883..[20] As mentioned above, Sarah Tingle was listed in the 1850 Federal census of Schuyler County, Illinois, along with SARAH ELLEN DOTY. Sarah Tingle was age 44 and Sarah E. Doty was age 9. They were living in a community, of Potters and Coopers, as neighbors. Sarah Tingle had no occupation listed, but had \$25.00 worth of personal property. [14 & 16] Additional information from O. JEAN HEARN, has given us the birth and death dates of Sarah. JEAN has also sent information, that Sarah married ELIAS BRIDGEWATER, in Schuyler County, Illinois, after 1850. ELIAS died in 1864, also in Schuyler County, Illinois. [20]...A WILLIAM BRIDGEWATERS acted as a witness & probate appraiser for the estate of THOMAS TINGLE, on 30 March, 1844. RICE DUNBAR signed as Justice of the Peace. [16] SARAH BRIDGEWATER was listed in the Fed. census of 1880. [20] It is not known at this time, if Sarah Tingle Bridgewater & Elias had issue.
- 6...SOPHIA TINGLE, was born 28 September, 1806, Kentucky, (probably in Fayette County). [20] She married JAMES M. DEAL, on 20 June, 1833, at Scott County, Indiana. [7 -13-16 & 20] By 1840, when the Indiana Fed. Census was being enumerated, the following people were on the index list: See #14 on p. II of Sources. James was also listed in the 1839 Tax Assessors List for Scott Co., Indiana. [8] This family also moved to Schuyler County, Illinois, as JAMES DEAL signed a receipt, for money to be "taken out of my wifes portion of her Father THOMAS TINGLE'S Estate", dated February 22, 1845, from RICE DUNBAR, Executor of the estate.[16] Sophia was also listed in the 1880, Schuyler Co., Illinois, Fed. Census. She and her sister, SARAH BRIDGEWATER, stated that their parents were born in DELAWARE. [20]....It is not known at this time, if Sophia Tingle Deal and James, had issue.(The 1850 Fed. Census of Scott County, Indiana might be helpful.)
- 7...MARGARET TINGLE, was born 14 January, 1809, Kentucky, (probably Fayette or Henry County).....She married TOLIVER L. DEAL, on 19 July, 1835, at Scott County, IN. [7-13-20] Toliver and James M. Deal were probably brothers, but there is no record of proof. Toliver was also written in the family bible of THOMAS & ELIZABETH TINGLE, as TOLVIAS DEEL, along with the entry of the death of MARGARET DEEL, his wife, on December 12, 1862. [20] There is no evidence that this family moved to Illinois, but further research is needed to prove it. It is not known; at this time, if MARGARET AND TOLIVER DEAL had a family.

8...GRACE TINGLE, born 13 May, 1810, Kentucky, (probably in HENRY COUNTY) was listed in the family bible records of THOMAS TINGLE & ELIZABETH () TINGLE. Nothing further is known about this daughter, at this time...[20] & [3]

9...MARY TINGLE, born 17 December, 1812, Kentucky, (probably in HENRY CO.) was also listed in the family bible records, for her birth only, as was her sister, Grace....Perhaps the girls died young; outlived the recordings of the family bible; or married in Illinois and had many children?????

Note: A child named ELIZABETH ANN STEV ? was born August the 29th, 1841, and recorded in the family bible of THOMAS & ELIZABETH TINGLE. [20] It is not known, at this time, how she was related to the Tingles.

This concludes my findings for the THOMAS TINGLE family....I trust that more will be uncovered, as time goes on. I am expecting some copies of "PIONEERS OF INDIANA" listings, which may or may not add to the above.

Compiled and written by: JO ANN R. RICE (Mrs. Wm. T.)
1246 RHODES COURT
ORLANDO, FLORIDA 32808-5526
Phone (407) 293-0974

July 27, 1993

OTHER ADDRESSES FOR SOURCES, ETC.:

O. JEAN KNOWLES HEARN
66 WEST MAIN ST.
ST. JOHNSVILLE, N.Y. 13452

JACQUELINE M. REBMAN, C.C.
P.O. BOX 189
SCHUYLER COUNTY COURTHOUSE
RUSHVILLE, IL 62681-4633
(Phone: 217/322-4633)

Genealogist hired by JEAN:
LAVINA V. WALTON, Gen.
R.R. #1 BOX 65
BROWNING, ILLINOIS 62624-0065

I used the above address & Mr. Kerns used the one below, for obtaining the will & probate records of THOMAS & ELIZABETH:

Also contacted by JEAN:

CLERK OF THE COURT
SCOTT COUNTY COURT HOUSE
SCOTTSBURG, INDIANA 46112

SCHUYLER COUNTY GENEALOGICAL SOCIETY
200 SOUTH CONGRESS
RUSHVILLE, IL 62681.....PH (217)322-6975.

Open: Apr. 1- Nov. 1...7 days, 1:00-5:00
Winter: Sat. & Sun., 1:00-5:00.

SOURCES OF REFERENCE.....THOMAS TINGLE, 1768-1844.....I

- 1..1790 Reconstructed federal census of Baltimore Hundred, Sussex County, DE., by DE VALINGER....LIBER, Orlando Public Library, 101 E. Central Blvd., Orlando, FL. 32801.
- 2..Kentucky Tax Lists, by HISTORICAL SOCIETY OF KENTUCKY, 1973, liber of indexes to microfilms. Purchased from ibid. Microfilm #100, comprises the assessments of 1787-1804. Also purchased films from ibid, 1992.
- 3..1810 Federal census of Henry County, KY., p. 368 of microfilm. (The other Tingles of Henry County, KY., the same year, were listed on p. 367.....liber...Orlando Public Library, Orlando, FL., Genealogy Dept.
- 4..HENRY COUNTY, KENTUCKY DEEDS & INDENTURES, Book 5, p.238, dated 28 Dec., 1815, between THOMAS TINGLE & JOHN RANSDELL. Finalized 1 Jan., 1816. (see Index, in T.D. Newsletter, Vol.V, No. 2, pp.11-15. (Number 3 on the index)....I have a copy of the deed...This land was only 100 acres of an original 2,875 acres, first entered by JAMES TAYLOR.
- 5..HENRY COUNTY, KY. MARRIAGE & MARRIAGE BONDS RECORDS, 1792-1851, by COOK, at Orlando Public Library, Gen. Dept., Orlando, FL. & "BLUE GRASS ROOTS", index of fathers and daughters, in Kentucky records. (The latter was sent to me by Juanita Vinson, a fellow "Tingle Descendant")
- 6..1820 Federal census of SCOTT COUNTY, INDIANA, at LEXINGTON, pp.154, 161, 162 of microfilm, Roll #14, transcribed & compiled by WILLARD HEISS, 1966; with reprint in 1975...liber, purchased from INDIANA HISTORICAL SOCIETY, 1991. Address of Indiana Hist. Society, is : 315 W. OHIO STREET, INDIANAPOLIS, INDIANA 46202. Listed on p. 414 of liber.
- 7..MARRIAGE INDEX OF INDIANA, a card file in alpha. order by Counties, at INDIANA STATE LIBRARY, GENEALOGY SECTION, 315 W. Ohio St., Indianapolis, IN. 46202.....Some marriages were also published in INDIANA SOURCE BOOKS, I-V, with Indexes..Purchased from INDIANA HISTORICAL SOCIETY, 1991.
- 8..1839 INDIANA ASSESSORS LIST, AT SCOTT COUNTY, INDIANA....From an INDIANA SOURCE BOOK, IV, beginning on p. 184 of liber. Source books purchased from INDIANA HISTORICAL SOCIETY, 315 W. OHIO ST., INDIANAPOLIS, IN. 46202, 1991.....The following men were also listed in the same tax assessors book; that I feel are relevant to the THOMAS TINGLE SKETCH:....Poll.....Acres...Remarks

p. 185...	JAMES M. DEAL	1	
p. 185...	JOHN DEAL SN.		160
p. 185...	" " "		60 Over 50.
p. 185...	TOLIVER L. DEAL	1	
p. 185...	THOMAS O. DEAL	1	160
p. 185...	JNO. JR. DEAL	1	70
p. 185...	GABRIEL R. DEAL	1	
p. 184...	CHRISTOPHER CHAPMAN	1	80
"	"	"	10

TINGLE DESCENDANTS

Page 24

8..Continued from page I:

- p. 190...THOMAS SUDDITH.....1 poll
- p. 189...WILLIAM SUDDUTH.....1 "
- p. 190...THOMAS TINGLE.....110 acres...Over age
(The above book was transcribed by Jane E. Darlington.)50 years.
- 9..THOMAS TINGLE's Will and Probate records, data, from J.SEEGER KERNs: as received from Clerk of Scott County, Court House, Scottsburg, Indiana, and forwarded to me, June, 1993.
- 10.HISTORY OF INDIANA & KENTUCKY COUNTIES; as shown in liber; "MAP GUIDE TO THE U.S. FEDERAL CENSUSES, 1790 to 1920", by WILLIAM THORNDALe & WILLIAM DOLLARHIDE...Published by Genealogical Publishing Co., Inc., Baltimore, MD..
- 11..ESTRAY BOOK OF CLARK COUNTY, INDIANA, 1801-1817, from INDIANA SOURCE BOOK, III, p. 135...liber purchased from the INDIANA HISTORICAL SOCIETY, 315 W. OHIO STREET, INDIANAPOLIS, INDIANA 46202.
- 12..1830 Federal census index of SCOTT COUNTY, INDIANA, on p.550 of microfiche, and p.219 of microfilm...From INDIANA HIST. SOCIETY, IBID.....Also p. 212, listing SUDDETH.
- 13..1840 Federal census index of SCOTT COUNTY, INDIANA, , (#1 of 4 microfiche) with microfilm page numbers preceeding the names;

p.467...CHRISTOPHER CHAPMAN, SCOTT COUNTY, INDIANA,	p.57 of fiche.
p.499...G.R. DEAL	" " " p.86 of fiche.
p.463...JOHN DEAL (II)	" " " p." "
p.491...MARGARET DEAL	" " " p." "
p. " ...SOPHIA DEAL	" " " p." "
p.501...THOMAS C. DEAL	" " " p." "
p.465...JOHN W. DOTY	" " " p.92 of fiche.

.....
1840 Federal census index of JEFFERSON & SCOTT COUNTIES, INDIANA, (fiche #4 of 4)..Microfilm page numbers preceeding the names:

p.387...JARED SUDDATH	JEFFERSON COUNTY, INDIANA, p.323 "
p.491...THOMAS SUDDATH	SCOTT COUNTY, INDIANA, p.323 of "
p.491...THOMAS TINGLE	" " " p.334 Of "
- 14..1850 Federal census of SCHUYLER COUNTY, ILLINOIS, p.332 of microfilm: SARAH TINGLE, age 44 and SARAH E.(Ellen) DOTY, age 9. (See copy).
- 15..1800, Second Census of KENTUCKY, by CLIFT...LIBER....from the ORLANDO PUBLIC LIBRARY, GENEALOGY DEPT., ORLANDO, FLORIDA 32801.
- 16..SCHUYLER COUNTY, ILLINOIS, Will & Probate Records for THOMAS TINGLE; Sale of Estate Bill; Due Bills against the estate; Value of estate; 2nd Sale of Estate, after widow died, from: CIRCUIT CLERK, JACQUELINE M. REBMAN, JUDICIAL CIRCUIT, COUNTY OF SCHUYLER, P.O. BOX 189, RUSHVILLE, ILLINOIS 62681/ I have several copies (48) pertaining to this estate, that I will be happy to copy and send to interested "TINGLE DESCENDANTS".

SOURCES OF REFERENCE.....THOMAS TINGLE, 1768-1844.....III

- 17..REGISTER OF THE LAND OFFICE AT JEFFERSONVILLE, INDIANA, CERTIFICATE No. 5240, for THOMAS TINGLE, 16 Sept. 1835, containing 40 Acres, by the provisions of the ACT OF CONGRESS OF THE 24TH OF APRIL, 1820...This is a document signed and sealed by PRESIDENT ANDREW JACKSON...Recorded in Vol. 1, page 229. (This was copied and sent to me, along with the above Will and probate records, etc., for THOMAS TINGLE, from the County where he died. (I also received a copy of this same record, from O. JEAN KNOWLES-HEARN, along with bible record copies, THOMAS'S will & a history of the SUDDETH FAMILY. (Enclosed)
- 18..Deed Book C., pp. 293 & 294, No. 171...THOMAS TINGLE paid \$300.00 to JOHN GOBIN & WIFE, for 60 acres of land, in SCOTT County, IN., on July 1, 1830...This 60 acres, plus the above 40 acres, made a total of 100 acres owned in Indiana, which he did not sell, before moving to SCHUYLER COUNTY, ILLINOIS: but later, did appoint his son-in-law, CHRISTOPHER CHAPMAN, to be the executor of his "Indiana business"...(See copy of THOMAS'S will.)
- 19.. "THIS LAND OF OURS; THE ACQUISITION AND DISPOSITION OF PUBLIC DOMAIN"....liber...published by INDIANA HISTORICAL SOCIETY, 1978. Papers presented at an Indiana American Revolution Bicentennial Symposium, Purdue University, West Lafayette, IN, April 29 & 30, 1978...."THE LAND OFFICE BUSINESS IN INDIANA" by MALCOLM J. ROHRBOUGH, page 39-59....Copy may be purchased at Indiana Historical Society, 315 West Ohio St., Indianapolis, Indiana 46202.
- 20.. THOMAS & ELIZABETH () TINGLE, family bible records; SUDDETH FAMILY HISTORY, published in SCHUYLER COUNTY ILLINOIS HISTORY, Compiled in 1983, by THE SCHUYLER COUNTY JAIL MUSEUM,...Copyright, Library of Congress...Printed by Taylor Publishing Co., Dallas, Texas; THOMAS FRIEDLUND, Publications Consultant, pp. 551 & 552, plus photo...And a printout; Will of THOMAS TINGLE; land grant certificate, etc., sent to me by O. JEAN KNOWLES-HEARN, 66 West Main St., St. Johnsville, N.Y. 13452...6/1993.

Compiled and written by; JO ANN R. RICE (JODY) Mrs. Wm. T.
1246 RHODES COURT
ORLANDO, FLORIDA 32808-5526
(407) 293-0974.

June 27, 1993.