



# Tingle Descendants

A Family Newsletter for Tingle descendants  
published quarterly by volunteers  
who are interested in their Tingle ancestry.

Volume 4 - No. 3

Spring 1991

## ANNOUNCEMENT

Your editor apologizes for this issue of the newsletter being late due to illness in the family. Life is slowly returning to normal!

\*\*\*\*\*

## A TINGLE IN THE GULF WAR!

Probably every reader of 'TINGLE DESCENDANTS' was 'glued' to his or her television set on Monday evening, February 25th. On the C.B.S. Evening News Report did you see Corporal Kevin Tingle of the U.S. Marine Corps? He was pictured offshore at Kuwait two days after the ground attack opened. Can any of our readers further identify Kevin Tingle?

\*\*\*\*\*

## THANK YOU, CONTRIBUTORS!

Our able treasurer, Mrs. Dixie T. Willis, informs us that readers continue to support us with contributions to underwrite the cost of this newsletter. We thank the following who have sent donations since the Winter 1990 issue:

Mrs. Daisie F. Duncan  
Mrs. Sarah T. Fendley  
Mrs. Addie T. Good  
Mrs. Teresa T. Hicks  
Mrs. Ann T. Lila  
Mrs. Retta R. Lindner  
Mrs. Grace T. Piper  
Mrs. Lulu T. Prevatt  
Mr. William E. Prevatt

Mrs. Josie Stradlin  
Mr. Conrad C. Sutton  
Mr. Charles W. Tingle  
Mr. Elmer B. Tingle  
Mrs. Joan K. Tingle  
Mr. and Mrs. Robert C. Tingle  
Mr. and Mrs. Robert E. Tingle  
Mr. Sidney A. Tingle

Mr. Elmer Tingle is a new reader and has sent family charts which are reproduced in this issue. We welcome him and his sister, Mrs. Fendley, as well as his children, Mrs. Hicks and Mr. Charles W. Tingle.

\*\*\*\*\*

TINGLE ART AT ITS BEST!

What would this past Christmas have been without a special greeting card from Dolli Tingle Brackett of Westport, Connecticut? Drawn in her inimitable style she describes it as "three kinks with red noses sitting sideways on an elephant and they're inside some strange red canopy sort of thing." The black and white reproduction below fails to do justice to the original which was printed in black, red, green and gold. Thank you, Dolli!



**MERRY CHRISTMAS**

\*\*\*\*\*

TINGLE DESCENDANTS  
Page 2

CORRECTION!

The excellent and far ranging ten page article on "GEORGE EDMUND TINGLE OF VIRGINIA, KENTUCKY, INDIANA AND WASHINGTON, D.C." that appeared in the Winter 1990 issue of this newsletter created quite a stir. One correspondent, who has asked to remain anonymous, contends that the George Edmund Tingle of Monongalia County, Virginia (now West Virginia) is not the same George E. Tingle who died in Washington, D.C. in 1867.

Our assiduous staff member, Mrs. JoAnn R. Rice, devoted a great deal of her time to researching hitherto uncovered facts for that article. She has called attention to a slight error on page 15 of the sketch, last paragraph. The word 'grandfather' preceding 'Amory K. Tingle' should have read 'grand-uncle.' Mrs. Rice will be the first to admit that erroneous assumptions can creep into a story on family history but your editor feels some burden of proof rests on the shoulders of anyone who claims her conclusions to be mistaken. The pages of 'TINGLE DESCENDANTS' are open to any person who can disprove statements appearing in any article. We aim to be factual.

\* \* \* \* \*

AN EXCELLENT SUGGESTION!

Mrs. Sarah Tingle Everding of Kensington, Maryland has come forth with a splendid idea. She suggests that our readers select an ancestor and do a biography or vignette of him or her. This would bring to life, so to speak, those long gone ancestors and would make for interesting reading by our members. In turn, such articles would provide material and names for other Tingle descendants to write about. Don't worry about spelling, grammar, etc. You don't have to be a Nobel Prize Winner for your story to appear in our newsletter. Sarah sets an example for us with her story in this issue about the tintype of James Selby Black.

\* \* \* \* \*

BEHIND "GENTLEMEN" JOHN TINGLE'S TINTYPE

THE MYSTERY OF JAMES SELBY BLACK

In my previous effort to portray my great-grandfather, "Gentlemen" John Tingle,\* as a living entity of his day and as someone more than just another link in the ancestry chain, I wrote that there was a tintype of his portrait which had belonged to my father, Severn Murray Tingle.\*\* However, I failed to note then the Spencerian caption on its reverse "James Selby Black's picture." For a very long time I wondered if this person in the tintype was indeed Gentlemen John, or who? However, later having seen a photo of the portrait of him substantiated his identity. Also, I had concluded that the tintype was originally meant for James Selby Black. This was not so, as you will see upon further reading.

continued ....

BEHIND "GENTLEMAN" JOHN TINGLE'S TINTYPE  
THE MYSTERY OF JAMES SELBY BLACK (continued)

Before Christmas, this year, I decided that my tintype had been in a drawer long enough and should be displayed. So, while in the silver department of Woodward & Lothrop's department store, I found just the frame. I was sure it measured correctly. However, the clerk snatched it away from me, saying, "Over there," pointing to the right. I went "over there" and searched, but no other silver frame exactly like my selection was anywhere. I returned to a second clerk and finding myself slightly annoyed at this point, I told her I wanted the one the first clerk took away. Much to my amazement, I heard myself say that if I could not have the one I wanted I would go to the store manager, an action quite unlike me. Finally, I was sold (at considerable reduction) the frame I desired, and went home to place Gentleman John where he belonged.

Well, he did not fit! I had to cut down the mat, and this was not easy, as I did not wish to destroy the Spencerian writing about Black. When I finished, Gentleman John was upside down. So I had to take the tintype out of its pocket. When I did so, I found not one, but two, tintypes. The second one was James Selby Black, a nice-looking young boy about twelve years of age, now most likely deceased. Who was he? Relative, friend? Please write your Editor if there is anyone who can shed some light on his identity.

Sarah Elizabeth Tingle Everding

\* Vol. 4 - No. 2 - TINGLE DESCENDANTS  
\*\* Vol. 4 - No. 1 - TINGLE DESCENDANTS

\*\*\*\*\*

INDIANA TINGLES FOUND IN MISCELLANEOUS INDIANA RECORDS!

Mrs. JoAnn R. Rice of Orlando, Florida sent to your editor the list below. She thought that someone descended from the John W. Tingle line described in this issue would like to pursue some of the names. The list, comprised of those living in or near Wayne County, Indiana, is in chronological order of events.

- 1... ELIZABETH TINGLE married JOHN COMER, 3 Jan. 1823 - Wayne Co. IN. Source; Indiana Public Library, Marriage Index List.
- 2... MARY A. TINGLE, married JAMES LAMBERT, 24 Dec., 1840, Decatur County or Twp., Inc....Source; IBID.
- 3... SEVIER B. TINGLE, listed in 1840 Census index of Salt Creek Twp., Decatur County, IN....Source; 1840 Census Index book of Indiana
- 4... ELIZABETH TINGLE, married JOHN EDWARD HOWE, 21 May, 1846, Decatur County, IN....Source; Indiana Public Library Index records of marriages.
- 5... LUCY J. TINGLE, married WILLIAM M. RAY, 22 Aug., 1840, Decatur County or Twp., IN (May be Decatur Twp., Shelby Co., IN.) Source; IBID.

continued ....

INDIANA TINGLES FOUND IN MISCELLANEOUS INDIANA RECORDS (continued)

- 6... A. TINGLE, listed in 1850 Census Index of Milton, Wayne Co., IN., p. 576.
- 7... CAROLINE TINGLE, listed in 1850 Census Index of Harrison Twp., Wayne County, IN., p. 100.
- 8... CHARLES TINGLE, listed in 1850 Census Index of Jefferson Twp., Wayne County, IN., p. 119.
- 9... ROBERT TINGLE, listed in 1850 Census Index of Wayne County, Harrison Twp., p. 98.
- 10.. JOHN TINGLE, listed in 1886-1890 Mortality Census of Indiana, Wayne County, IN....Source; Indiana State Library, Mortality Index file.
- 11.. JOHN TINGLE, listed in Civil War Volunteers, Index file, for Wayne County, Indiana, 1890, (date of death).

\* \* \* \* \*

WORCESTER MEMORIES, 1890 - 1933

This 152 page book, published in 1984 by the Worcester Heritage Committee, is a fascinating collection of stories and photographs depicting life and scenes in Worcester County, Maryland around the period 1890 to 1933.

Pictured below is SALLY TINGLE with her nineteen pupils. The building appears to have been a one-room school house. Based on my research the teacher is SALLIE CATHARINE RADCLIFFE TINGLE (1872-1945), unmarried, and a daughter of Thomas Nathaniel Chapman Tingle and his wife, Laura Louise Fassitt. Sallie would appear to have been in her twenties which would date the picture around 1900. Through her father she was a seventh generation descendant of Hugh Tingle who emigrated to Maryland in 1669. The site of Taylorville School was probably not more than ten miles, as the crow flies, from where Hugh Tingle made his first purchase of land in 1693. The Tingles, like many families of the region, farmed and stayed close to the land of their origin.

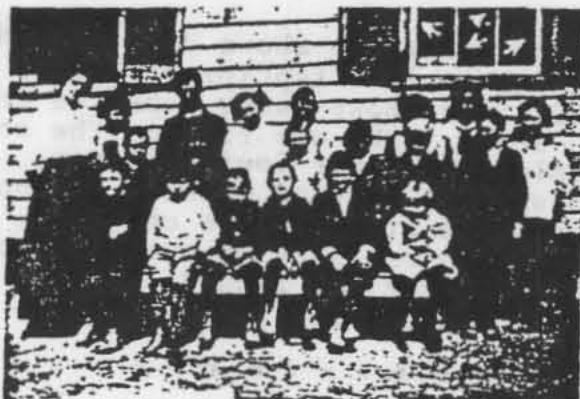

For those descendants of Hugh Tingle, scattered across America, this book vividly portrays life and places in Worcester County, land of their ancestor. The publication is available through the Worcester Heritage Committee, 307 W. Washington St., Snow Hill, MD 21863. I think the price is \$11.00. We are indebted to Ms. Kathy Fisher for permission to reproduce the above picture.

J. Seeger Kerns

\* \* \* \* \*

Mrs. JoAnn Rice has done it again! From the Indiana Historical Society, 1990 Source Book and Index, she discovered on page 218 a list of Civil War Veterans, including one John W. Tingle. Digging further she found a biographical sketch of him on page 1223 of "Presidents, Soldiers, Statesmen," published in 1898 by H.H. Hardesty. Thanks to Mrs. Rice we are able to reproduce it below:

JOHN W. TINGLE

Was born in Eaton, Ohio, Oct 31, 1838, and was a son of Samuel L. and Clarissa (Williams) Tingle, deceased. He was married in Preble county, O., Dec. 25, 1860, to Mary L. Early, who was born in that county June 20, 1837. Of this union were born the following children: Sallie, dec., Carrie R., Frank E., Samuel L. and Estelia. His wife's father, Joseph Early, is deceased, but her mother, whose maiden name was Sarah Saylor, is still living. Comrade Tingle was 23 years of age when he cast his lot as a soldier, joining Co. G, 93d O. V. I., as a private Aug. 22, 1862, at Dayton, Ohio. He was promoted to Sergt. and so served in the battles of Stone River, Antioch, Liberty Gap, Hoovers Gap and Chickamauga; at the latter conflict he was wounded Sept. 19, 1863, in left knee; he was removed to hospital at Chattanooga, Tenn., and eight weeks later was transferred to Murfreesboro, where he was given a thirty days' furlough; not being able to return to duty at end of that time, it was twice extended for thirty days each. He was taken prisoner at Stone River, near Murfreesboro, being held in Libby prison till exchanged June 1, 1863. He was again captured at Chickamauga and was exchanged ten days later. July, 1864, he was detailed as clerk at Gen. Willick's Hd. Qtrs., at Cincinnati, and served as such until released from duty in October, 1864, having been discharged the 29th of that month at Cincinnati, Ohio. He still meets with the boys as a member of Sol. Meridith Post, No. 55, in which he has been Commander. S. V. C. and J. V. C. of the Dept. His brother, William E., served in Co. G, 93d O. V. I.; his wife's brother Frank served in Co. G, 93d O. V. I. Comrade Tingle has been township trustee seven years and is at present treasurer of Morrison-Reeves Library at Richmond, Ind., where he resides; he is by occupation a cabinet maker.

Mrs. Rice concluded that the above JOHN W. TINGLE and his brother, WILLIAM TINGLE, were the male offspring of Samuel Lockwood Tingle and his wife, Clarissa Williams whose names appeared in our newsletter on page 19, Vol. 4 - No. 1. She was right! The enclosed Family Group Listings of this couple show their four children. Apparently Clarissa Williams Tingle died and her husband married a second time to Rachel M. Dopp, by whom there were at least two children. This Family Group Listing is shown on the reverse side of the first one. Mrs. Rice completed a Family Group Sheet for John W. Tingle, his wife and five children. Please see the enclosed.

\*\*\*\*\*

TINGLE DESCENDANTS  
Page 6

FAMILY GROUP NO. L 2.2 Husband's Full Name SAMUEL LOCKWOOD TINGLE

This information Obtained From: p. 57, birth and baptismal records of Prince George's Chapel, Dagsboro, Sussex Co., Del. at State Archives, Dover

1850 census Preble Co., Ohio. History of Wayne Co., IN. Notes of Elaine Mitchell, Cleveland, Ohio.

Wife's Full Maiden Name CLARISSA WILLIAMS  
 Birth ca 1815 Ohio

Compiler J. Seeger Kerns  
 Address 830 W. 40th St. Balto., MD 21211  
 Date 22 Jan. 1991

Form AL Copyright 1983 by The Everton Publishing Co., P.O. Box 318, Logan, Utah. Publishers of THE GENEOLOGICAL HELPER. Send for a free catalogue with this and full descriptions of many genealogical aids.

Sex	Children's Name in Full (Arrange in order of birth)	Children's Date	Day	Month	Year	City, Town or Place	County or Province, etc.	State or Country	Add info on Ch	
M	<u>John William TINGLE</u>	Birth	<u>31</u>	<u>Oct</u>	<u>1838</u>	<u>Eaton</u>	<u>Preble</u>	<u>Ohio</u>		
	Full Name of Spouse*	Mar.	<u>25</u>	<u>Dec.</u>	<u>1860</u>	<u>Eaton</u>	<u>Preble</u>	<u>Ohio</u>		
	<u>Mary L. Early</u>	Death								
		Burial								
F	<u>Anna TINGIE</u>	Birth	<u>ca</u>		<u>1841</u>				<u>living i</u>	
	Full Name of Spouse*	Mar.							<u>Richmond</u>	
		Death							<u>Co., IN</u>	
		Burial							<u>1899</u>	
M	<u>William E. TINGLE</u>	Birth	<u>ca</u>		<u>1844</u>				<u>died bef</u>	
	Full Name of Spouse*	Mar.							<u>1899</u>	
		Death								
		Burial								
F	<u>Frances TINGIE</u>	Birth	<u>ca</u>		<u>1847</u>					
	Full Name of Spouse*	Mar.								
		Death								
		Burial								
		Birth								
	Full Name of Spouse*	Mar.								
		Death								
		Burial								
		Birth								
	Full Name of Spouse*	Mar.								
		Death								
		Burial								
10		Birth	<u>TINGLE DESCENDANTS</u>							
		Mar.	<u>Page 7</u>							
	Full Name of Spouse*	Death								

FAMILY GROUP NO. L 2 2 Husband's Full Name SAMUEL LOCKWOOD TINGLE

This Information Obtained From: same as for first wife. Birth 16 Oct. 1808 City, Town or Place Sussex County or Province, etc. Del.

Chr'd 1851  
 Mar 1851  
 Death  
 Burial

Places of Residence  
 Occupation (1) Clarissa Williams Church Affiliation Military Rec  
 Other wives, if any, No. (1) (2) etc. Make separate sheet for each mar.  
 His Father James Tingle Mother's Maiden Name Leah Lockwood

Wife's Full Maiden Name RACHEL M. DOPP  
 Birth Penna.  
 Chr'd Living I  
 Death Eaton, Oh  
 Burial

Compiler J. Seeger Kerns Places of Residence  
 Address 830 W. 40th St. Occupation if other than housewife Church Affiliation  
 City, State Balto., MD 21211 Other husbands, if any, No. (1) (2) etc. Make separate sheet for each mar.  
 Date 22 Jan. 1991 Her Father Mother's Maiden Name

Form 11, Copyright 1962 by The Everton Publishers, Inc., Des. J.C. Leary, Lith. Publishers of THE FAMILY GROUP SYSTEM. Read for a free catalogue with how and full descriptions of every genealogical work.

Sex	Children's Name in Full (Arrange in order of birth)	Children's Date	Day	Month	Year	City, Town or Place	County or Province, etc.	State or Country	Add. Info. on Child
M	1 Charles S. TINGLE Full Name of Spouse*	Birth Mar Death Burial							
F	2 Mary TINGLE Full Name of Spouse*	Birth Mar Death Burial							
	3 Full Name of Spouse*	Birth Mar Death Burial							
	4 Full Name of Spouse*	Birth Mar Death Burial							
	5 Full Name of Spouse*	Birth Mar Death Burial							
	6 Full Name of Spouse*	Birth Mar Death Burial							
	7 Full Name of Spouse*	Birth Mar Death Burial							
	8 Full Name of Spouse*	Birth Mar Death Burial							
	9 Full Name of Spouse*	Birth Mar Death Burial							
	10 Full Name of Spouse*	Birth Mar Death							



# Family Group Sheet

INDIANA  
CIVIL WAR VET.  
B. OHIO.

Husband's Full Name **JOHN W. TINGLE**

Chart No.

NAME & Sex	Day	Month	Year	City, Town or Place	County or Province, etc.	State or Country	Add. info.
Birth	31	OCT.	1838	EATON,	PREBLE COUNTY,	OHIO (25 mi. W. of DAYTON)	TREAS
Chr'nd							MORRIS
Marr	25	Dec.	1860	EATON,	PREBLE COUNTY,	OHIO	REEVE
Death							RICHMOND
Burial							INDIANA

Places of Residence **EATON, OHIO AND RICHMOND, INDIANA**

Occupation **CABINET MAKER** Church Affiliation \_\_\_\_\_ Military Rec. **CO. G, 93d O.-V.T. PRIV. 1st**

Other names, if any, No. 111(2) etc. \_\_\_\_\_ #1 \_\_\_\_\_ **WOUNDED & IMPRISONED.**

His Father **SAMUEL LOCKWOOD TINGLE, 2d Lt.** Mother's Maiden Name **CLARISSA WILLIAMS**  
(B. 16 OCT., 1808) (DECEASED BY 1898)

Wife's Full Maiden Name **MARY L. EARLY**

NAME & Sex	Day	Month	Year	City, Town or Place	County or Province, etc.	State or Country	Add. info.
Birth	20	JAN	1837	PREBLE COUNTY,	OHIO		HER BR
Chr'nd							WAS FR
Death							EARLY.
Burial							

Places of Residence **EATON, OHIO AND RICHMOND, IN.**

Occupation \_\_\_\_\_ Church Affiliation \_\_\_\_\_ Military Rec. \_\_\_\_\_

Other husbands, if any, No. 111(2) etc. \_\_\_\_\_  
Name separate sheet for each man

Her Father **JOSEPH EARLY - (Dec'd by 1898)** Mother's Maiden Name **SARAH SAYLOR - (1898)**

Sex	Children's Names in Full arranged in order of birth	Children's Sex	Day	Month	Year	City, Town or Place	County or Province, etc.	State or Country	Add. info on C
F.	<b>1 SALLIE TINGLE</b>	Birth							
	Full Name of Spouse	Marr.							
		Death			BEFORE 1898				
		Burial							
F.	<b>2 CARRIE R. TINGLE</b>	Birth							
	Full Name of Spouse	Marr.							
		Death							
		Burial							
M.	<b>3 FRANK E. TINGLE</b>	Birth							
	Full Name of Spouse	Marr.							
		Death							
		Burial							
M.	<b>4 SAMUEL L. TINGLE II</b>	Birth							
	Full Name of Spouse	Marr.							
		Death							
		Burial							
F.	<b>5 ESTELIA TINGLE</b>	Birth							
	Full Name of Spouse	Marr.							
		Death							
		Burial							
	<b>6</b>	Birth							
	Full Name of Spouse	Marr.							
		Death							
		Burial							
	<b>7</b>	Birth							
	Full Name of Spouse	Marr.							
		Death							
		Burial							
	<b>8</b>	Birth							
	Full Name of Spouse	Marr.							
		Death							
		Burial							

Compiler **Jo Ann R. Rice** Address **(Mrs. Wm. T.) 1246 Rhodes Ct. Orlando, FL 32808**

Notes: **Richmond, Indiana (Wayne Co.) is a few miles west of EATON Ohio (PREBLE) See TINGLE DESCENDANTS Newsletter Vol. 4 This is same line as Maman Tingle**

Husband's Full Name **JOHN W. TINGLE**

Form 1-1981 Family Group Sheet By The Everton Publishers, P.O. Box 348, Logan, UT 84301. Publishers of The Genealogical Helper. Send for a free catalogue with full details of many genealogical aids.

Additional Children and Sources:

Husband's name JOHN W. TINGLE Wife's name MARY L. EARLY

Children's Names, if all arranged in order of birth	Children's Date	Day	Month	Year	City, Town or Place	County or Province, etc	State or Country	Add. info on Children
9	Birth							
	Marr.							
	Death							
	Burial							
Full Name of Spouse	Birth							
	Marr.							
	Death							
	Burial							
10	Birth							
	Marr.							
	Death							
	Burial							
Full Name of Spouse	Birth							
	Marr.							
	Death							
	Burial							
11	Birth							
	Marr.							
	Death							
	Burial							
Full Name of Spouse	Birth							
	Marr.							
	Death							
	Burial							
12	Birth							
	Marr.							
	Death							
	Burial							
Full Name of Spouse	Birth							
	Marr.							
	Death							
	Burial							
13	Birth							
	Marr.							
	Death							
	Burial							
Full Name of Spouse	Birth							
	Marr.							
	Death							
	Burial							
14	Birth							
	Marr.							
	Death							
	Burial							
Full Name of Spouse	Birth							
	Marr.							
	Death							
	Burial							
15	Birth							
	Marr.							
	Death							
	Burial							
Full Name of Spouse	Birth							
	Marr.							
	Death							
	Burial							

Sources for Husband: *See copy of p. 218 of Indiana Source Bk. V, published 1990 by Indiana Historical Society. Also see copy of p. 12-23 of "Presidents, Soldiers, Statesmen", H.H. Hardesty, Publisher. (1898, 4 vols., Soldier's Edition)*

Sources for Wife:

Sources for Children:

Additional Information:

Ancestor Chart

Name of Compiler ELMER B. TINGLE Person No. 1 on this chart is the same person as No. \_\_\_\_\_ on chart No. \_\_\_\_\_

Chart No. \_\_\_\_\_

Address \_\_\_\_\_

City, State EUSTIS FLORIDA

Date TRANSCRIBED 1/1991  
BY J. RICE 1/1993

b. Date of Birth  
p.b. Place of Birth  
m. Date of Marriage  
d. Date of Death  
p.d. Place of Death

4 CHAS. ALLEN TINGLE  
(Father of No. 2)

b. 19 JUNE, 1861

p.b.

m.

d. 1 JAN., 1928

p.d.

2 CHAS. Wm. TINGLE  
(Father of No. 1)

b. 26 Nov. 1900

p.b.

m. 26 MAY 1923

d. 12 FEB. 1978 - LAGRANGE,

p.d. OLDHAM CO., KENTUCKY.

5 SARAH JANE CRAWFORD  
(Mother of No. 2)

b. 26 Oct., 1865

p.b.

d. 27 DEC., 1942

p.d.

1. ELMER BECKHAM TINGLE

b. 28 DEC. 1928

p.b. LAGRANGE, OLDHAM, Ky.

m.

d.

p.d.

6 RICHARD JAMES TROXELL  
(Father of No. 3)

b. 1880

p.b. HENRY CO., Ky.

m.

d. 1940

p.d. OLDHAM CO., Ky.

3 NANCY BEATRICE TROXELL  
(Mother of No. 1)

b. 11 Oct. 1904

p.b. HENRY CO., Ky.

d. 28 JAN. 1971, LAGRANGE,

p.d. OLDHAM CO., Ky.

7 ANNIE BARBOUR  
(Mother of No. 3)

b. 1885

p.b.

d. 1915

p.d. HENRY CO., Ky. (BUR)

#1. CORINNE MAE BAKER  
(Spouse of No. 1)

b. 4 JAN. 1934 d.

p.b. DIV. 19 AUG. 1973 p.d.

8 JEPHTHA LLOYD TINGLE  
(Father of No. 4)

b. 28 JAN. 1836

p.b. Ky.

m. 20 Oct. 1858 - CARROLL Co.

d. 9 Nov. 1893

p.d. Ky.

9 MARY FRANCES JACOBY  
(Mother of No. 4)

b. 16 MAR. 1836

p.b.

d. 18 NOV. 1899

p.d.

10 CHRISTOPHER CRAWFORD  
(Father of No. 5)

b. 11/17/1818

p.b.

m. 1840

d.

p.d.

11 ELIZABETH BAKER  
(Mother of No. 5)

b. 1 FEB. 1825

p.b.

d. 12 AUG. 1895

p.d.

12 GARRIOTT LEE TROXELL  
(Father of No. 6)

b.

p.b.

m. 28 MAY, 1866

d.

p.d.

13 ANGELINE CHISHOLM  
(Mother of No. 6)

b.

p.b.

d.

p.d.

14 GEORGE BARBOUR  
(Father of No. 7)

b.

p.b.

m.

d.

p.d.

15 KATHERINE GREEN  
(Mother of No. 7)

b. (TINGLE DESCENDANT)

p.b.

d.

p.d.

16 CHAS. TINGLE  
1816 (Father of No. 3, Cont. on chart No. ...)

m. 1 DEC. 1835

d. HENRY CO. KY. (McGUIRE)

17 NANCY SKIDMORE  
(Mother of No. 3, Cont. on chart No. ...)

b. 1812

d. HENRY CO., Ky.

18 JACOB JACOBY  
(Father of No. 9, Cont. on chart No. ...)

b.

m.

d.

19 (Mother of No. 9, Cont. on chart No. ...)

b.

d.

20

b.

d.

21 (Mother of No. 10, Cont. on chart No. ...)

b.

d.

22 (Father of No. 11, Cont. on chart No. ...)

b.

m.

d.

23 (Mother of No. 11, Cont. on chart No. ...)

b.

d.

24 (Father of No. 12, Cont. on chart No. ...)

b.

m.

d.

25 (Mother of No. 12, Cont. on chart No. ...)

b.

d.

26 JAMES CHISHOLM  
(Father of No. 13, Cont. on chart No. ...)

b.

m.

d.

27 (Mother of No. 13, Cont. on chart No. ...)

b.

d.

28 (Father of No. 14, Cont. on chart No. ...)

b.

m.

d.

29 (Mother of No. 14, Cont. on chart No. ...)

b.

d.

30 (Father of No. 15, Cont. on chart No. ...)

b.

m.

d.

31 (Mother of No. 15, Cont. on chart No. ...)

d. (Vol. 4 - No. 3)

Form A2, Copyright 1963 by The Everton Publishers, Inc., P.O. Box 506, Logan, Utah, publishers of THE GENEOLOGICAL HELPER. Send for a free catalogue with lists and full descriptions of many genealogical aids.

**Ancestor Chart**

Name of Compiler ELMER B. TINGLE  
 Address JAN., 1991  
 City, State EUSTIS, FLORIDA  
 Date TRANS. BY JODY RICE, 1/1993.

Person No. 1 on this chart is the same person as No. 16 on chart No. 1.

Chart No. .

b. Date of Birth  
 p.b. Place of Birth  
 m. Date of Marriage  
 d. Date of Death  
 p.d. Place of Death

**2 KINDIE TINGLE SR.**  
 (Father of No. 1)  
 b. 1774 DELAWARE (OR MD.)  
 p.b.  
 m.  
 d. 1835 OR 1850 IN MD. (?)  
 p.d.

**5**  
 (Mother of No. 2)  
 b.  
 p.b.  
 d.  
 p.d.

**1. CHARLES TINGLE**  
 1816  
 p.b.  
 m. 1 DEC. 1835 HENRY Co, KY.  
 d.  
 p.d.

**3 (FRANCIS REDMON)**  
 (Father of No. 3)  
 b.  
 p.b.  
 m.  
 d. 1816 (See Will)  
 p.d.  
 (MARY LUCINDA) J. Rice  
**3 LUCY RODMAN OR REDMON**  
 (Mother of No. 1)  
 b. 1774  
 p.b.  
 d. 25 MAR. 1853, KY.  
 p.d.

**7 (ELIZABETH)**  
 (Mother of No. 3)  
 b.  
 p.b.  
 d.  
 p.d.

**NANCY SKIDMORE (MCGUIRE)**  
 (#1 Spouse of No. 1)  
 b. 1812 d. HENRY Co, KY.  
 p.d.

16	b.	(Father of No. 3, Cont. on chart No.
17	m.	(Mother of No. 3, Cont. on chart No.
18	d.	(Father of No. 4)
19	b.	(Mother of No. 4)
20	m.	(Father of No. 5)
21	d.	(Mother of No. 5)
22	b.	(Father of No. 6)
23	m.	(Mother of No. 6)
24	d.	(Father of No. 7)
25	b.	(Mother of No. 7)
26	m.	(Father of No. 8)
27	d.	(Mother of No. 8)
28	b.	(Father of No. 9)
29	m.	(Mother of No. 9)
30	d.	(Father of No. 10)
31	b.	(Mother of No. 10)

Form A1. Copyright 1983 by The Everton Publishers, Inc., P.O. Box 506, Logan, Utah, publishers of THE GENERAL GENEALOGICAL HELPER. See for a free catalogue with lists and full descriptions of many genealogical aids.

Pg. 12  
 TINGLE DESCENDANTS

Vol. 4 - No. 3

ELMER BECKHAM TINGLE & CORINNE MAE BAKER (#1 MARR.)

HUSBAND  
 Birth Date 28 DEC. 1928  
 Death Date \_\_\_\_\_

WIFE (Maiden Name) DIV. 19 AUG. 1973  
 Birth Date 4 JAN. 1934  
 Death Date \_\_\_\_\_

MY CONTACT IN TN.  
 IN 1990, THROUGH PHON  
 BOOK @ GATLINGBURGH,  
 JOEY RICE

For large families complete 2 chart:

#2 MARR. = MATTIE JEAN DANIELS, ON 22 SEP. 1973.

CHAS. W.M. TINGLE TERESA GAIL TINGLE + REBECCA LYNN

CHILD'S NAME	CHILD'S NAME (HICKS)	CHILD'S NAME (JONES)	CHILD'S NAME	CHILD'S NAME
Birth Date <u>28 APR. 1954</u>	Birth Date <u>10 MAY, 1956</u>	Birth Date <u>31 MAR. 1956</u>	Birth Date _____	Birth Date _____
Death Date _____	Death Date _____	Death Date _____	Death Date _____	Death Date _____
Married to: <u>MELISSA WOODS</u> SPOUSE'S NAME <u>TINGLE</u>	Married to: <u>PETER HICKS</u> SPOUSE'S NAME _____	Married to: <u>EDWIN JONES</u> SPOUSE'S NAME _____	Married to: _____	Married to: _____
1) <u>MELISSA SCOTT</u>	1) <u>CHRIS HICKS</u>	1) _____	1) _____	1) _____
B _____ D _____	B <u>19 APR. 1985</u> D _____	B _____ D _____	B _____ D _____	B _____ D _____
2) <u>CANDICE MARIE</u>	2) <u>LISA RENEE</u>	2) _____	2) _____	2) _____
B _____ D _____	B <u>28 OCT. 1987</u> D _____	B _____ D _____	B _____ D _____	B _____ D _____
3) _____	3) <u>IAN THOMAS</u>	3) _____	3) _____	3) _____
B _____ D _____	B <u>10 APR. 1990</u> D _____	B _____ D _____	B _____ D _____	B _____ D _____
4) _____	4) _____	4) _____	4) _____	4) _____
B _____ D _____	B _____ D _____	B _____ D _____	B _____ D _____	B _____ D _____
5) _____	5) _____	5) _____	5) _____	5) _____
B _____ D _____	B _____ D _____	B _____ D _____	B _____ D _____	B _____ D _____
6) _____	6) _____	6) _____	6) _____	6) _____
B _____ D _____	B _____ D _____	B _____ D _____	B _____ D _____	B _____ D _____
7) _____	7) _____	7) _____	7) _____	7) _____
B _____ D _____	B _____ D _____	B _____ D _____	B _____ D _____	B _____ D _____

TINGLE DESCENDANTS

Page 13

FROM ELMER B. TINGLE FORWARD LINEAGE CHART TRANSCRIBED BY J. RICE 1993  
 RECORDS 1/1991, from Bible Records, etc.

(Pg. 13 - TINGLE DESCENDANTS)

Vol 4 - No. 3

ELMER BECKHAM TINGLE & CORINNE MAE TINGLE  
 BIRTH RECORD IN THE STATE OF MISSISSIPPI  
 COUNTY OF TULSA  
 NOV 19 1924

CHARLES Wm. TINGLE NANCYE BEATRICE TROXELL  
 HUSBAND WIFE (Maiden Name)  
 Birth Date 26 Nov. 1900 Birth Date 11 Oct. 1904  
 Death Date 12 FEB. 1978 Death Date 28 JAN. 1971  
MARR. 26 MAY, 1923

For large families complete 2 charts

TINGLE DESCENDANTS Page 14

TINGLE		TINGLE		TINGLE	
CHILD'S NAME	CHILD'S NAME	CHILD'S NAME	CHILD'S NAME	CHILD'S NAME	CHILD'S NAME
<u>SARAH LILLIAN TINGLE</u>	<u>CHAS. Wm. TINGLE, JR.</u>	<u>ELMER BECKHAM</u>	<u>IONA MAE TINGLE</u>	<u>DOROTHY ANGELINE TINGLE</u>	
Birth Date <u>11 Nov. 1924</u>	Birth Date <u>12 Aug. 1926</u>	Birth Date <u>28 Dec. 1928</u>	Birth Date <u>3 MAY, 1930</u>	Birth Date <u>26 Nov. 1932</u>	
Death Date _____	Death Date <u>9 MAY, 1947</u>	Death Date _____	Death Date _____	Death Date _____	
Married to: <u>SHELTON BENJ. FENDLEY</u>	Married to: _____	Married to: <u>#1 = CORINNE M. BAKER - DIV. 1973</u>	Married to: <u>#2 MATTIE JEAN DANIELS</u>	Married to: <u>LOYD BOWLING</u>	Married to: <u>ROBERT BAXTER</u>
SPOUSE'S NAME <u>TINGLE</u>	SPOUSE'S NAME _____	SPOUSE'S NAME <u>TINGLE</u>	SPOUSE'S NAME _____	SPOUSE'S NAME _____	SPOUSE'S NAME _____
1) <u>SHELTON B. "JR."</u>	1) _____	1) <u>CHAS. Wm. "JR."</u>	1) <u>DEBBIE LYNN</u>	1) <u>WAYNE BAXTER</u>	
B _____ D _____	B _____ D _____	B <u>28 APR. 1954</u>	B _____ D _____	B _____ D _____	
2) <u>Wm. CLIFFTON</u>	2) _____	2) <u>THERESA GAIL (HICKS)</u>	2) <u>SUSAN</u>	2) <u>ROBIN</u>	
B _____ D _____	B _____ D _____	B <u>10 MAY 1956</u>	B _____ D _____	B _____ D _____	
3) _____	3) _____	3) <u>REBECCA LYNN (JONES)</u>	3) _____	3) _____	
B _____ D _____	B _____ D _____	B _____ D _____	B _____ D _____	B _____ D _____	
4) _____	4) _____	4) _____	4) _____	4) _____	
B _____ D _____	B _____ D _____	B _____ D _____	B _____ D _____	B _____ D _____	
5) _____	5) _____	5) _____	5) _____	5) _____	
B _____ D _____	B _____ D _____	B _____ D _____	B _____ D _____	B _____ D _____	
6) _____	6) _____	6) _____	6) _____	6) _____	
B _____ D _____	B _____ D _____	B _____ D _____	B _____ D _____	B _____ D _____	
7) _____	7) _____	7) _____	7) _____	7) _____	
B _____ D _____	B _____ D _____	B _____ D _____	B _____ D _____	B _____ D _____	

from ELMER B. TINGLE 1/1991 FORWARD LINEAGE CHART TRANSCRIBED BY J. RICE  
 .. Bible Records + Marr. records (Pg. 14 - TINGLE DESCENDANTS) (ALSO SEE pg. 15 -)

CONTINUED  
FROM Pg. 14

CHAS. Wm. TINGLE

NANCY BEATRICE TROXELL

HUSBAND

WIFE (Maiden Name)

Birth Date \_\_\_\_\_

Birth Date \_\_\_\_\_

Death Date \_\_\_\_\_

Death Date \_\_\_\_\_

For large families complete 2 charts

MARY LOIS TINGLE - NEIL MILTON "

- SONIA BEATRICE "

\_\_\_\_\_ 0 \_\_\_\_\_ 0

CHILD'S NAME  
Birth Date 10 MAY 1934

CHILD'S NAME  
Birth Date 28 July 1936

CHILD'S NAME  
Birth Date 3 Nov. 1938

CHILD'S NAME  
Birth Date \_\_\_\_\_

CHILD'S NAME  
Birth Date \_\_\_\_\_

Death Date \_\_\_\_\_

Death Date \_\_\_\_\_

Death Date \_\_\_\_\_

Death Date \_\_\_\_\_

Death Date \_\_\_\_\_

Married to: GLENN  
PAYTON

Married to: \_\_\_\_\_

Married to: STEVE WILSON

Married to: \_\_\_\_\_

Married to: \_\_\_\_\_

SPOUSE'S NAME

SPOUSE'S NAME

SPOUSE'S NAME

SPOUSE'S NAME

SPOUSE'S NAME

1) \_\_\_\_\_

1) \_\_\_\_\_

1) CINDY WILSON

1) \_\_\_\_\_

1) \_\_\_\_\_

B \_\_\_\_\_ D \_\_\_\_\_

B \_\_\_\_\_ D \_\_\_\_\_

B \_\_\_\_\_ D \_\_\_\_\_

B \_\_\_\_\_ D \_\_\_\_\_

B \_\_\_\_\_ D \_\_\_\_\_

2) \_\_\_\_\_

2) \_\_\_\_\_

2) NANCY JOE "

2) \_\_\_\_\_

2) \_\_\_\_\_

B \_\_\_\_\_ D \_\_\_\_\_

B \_\_\_\_\_ D \_\_\_\_\_

B \_\_\_\_\_ D \_\_\_\_\_

B \_\_\_\_\_ D \_\_\_\_\_

B \_\_\_\_\_ D \_\_\_\_\_

3) \_\_\_\_\_

3) \_\_\_\_\_

3) SCOTT "

3) \_\_\_\_\_

3) \_\_\_\_\_

B \_\_\_\_\_ D \_\_\_\_\_

B \_\_\_\_\_ D \_\_\_\_\_

B \_\_\_\_\_ D \_\_\_\_\_

B \_\_\_\_\_ D \_\_\_\_\_

B \_\_\_\_\_ D \_\_\_\_\_

4) \_\_\_\_\_

4) \_\_\_\_\_

4) \_\_\_\_\_

4) \_\_\_\_\_

4) \_\_\_\_\_

B \_\_\_\_\_ D \_\_\_\_\_

B \_\_\_\_\_ D \_\_\_\_\_

B \_\_\_\_\_ D \_\_\_\_\_

B \_\_\_\_\_ D \_\_\_\_\_

B \_\_\_\_\_ D \_\_\_\_\_

5) \_\_\_\_\_

5) \_\_\_\_\_

5) \_\_\_\_\_

5) \_\_\_\_\_

5) \_\_\_\_\_

B \_\_\_\_\_ D \_\_\_\_\_

B \_\_\_\_\_ D \_\_\_\_\_

B \_\_\_\_\_ D \_\_\_\_\_

B \_\_\_\_\_ D \_\_\_\_\_

B \_\_\_\_\_ D \_\_\_\_\_

6) \_\_\_\_\_

6) \_\_\_\_\_

6) \_\_\_\_\_

6) \_\_\_\_\_

6) \_\_\_\_\_

B \_\_\_\_\_ D \_\_\_\_\_

B \_\_\_\_\_ D \_\_\_\_\_

B \_\_\_\_\_ D \_\_\_\_\_

B \_\_\_\_\_ D \_\_\_\_\_

B \_\_\_\_\_ D \_\_\_\_\_

7) \_\_\_\_\_

7) \_\_\_\_\_

7) \_\_\_\_\_

7) \_\_\_\_\_

7) \_\_\_\_\_

B \_\_\_\_\_ D \_\_\_\_\_

B \_\_\_\_\_ D \_\_\_\_\_

B \_\_\_\_\_ D \_\_\_\_\_

B \_\_\_\_\_ D \_\_\_\_\_

B \_\_\_\_\_ D \_\_\_\_\_

TINGLE DESCENDANTS Page 15

by ELMER B. TINGLE '1991 FORWARD LINEAGE CHART TRANS. BY JODY RICE - 1/1993  
(Pg. 15 TINGLE DESCENDANTS)

CHAS. ALLEN TINGLE

HUSBAND

Birth Date 19 JUN. 1861

Death Date 1 JAN. 1928

SARAH JANE CRAWFORD

WIFE (Maiden Name)

Birth Date 26 Oct. 1865

Death Date 27 DEC. 1942

MARR. 31 DEC. 1884 IN HENRY Co. Ky. AT HOME OF MASON EATON. For large families complete 2 chart:

⑤ CHAS. Wm. TINGLE - ① ARTHUR H. TINGLE - ③ EFFIE SUSAN TINGLE - ② (male) LESLIE LLOYD TINGLE - ④ VIRGINIA LEE TINGLE

CHILD'S NAME CHILD'S NAME CHILD'S NAME CHILD'S NAME CHILD'S NAME
Birth Date 26 Nov. 1900 Birth Date 26 July, 1886 Birth Date 16 JUN. 1889 Birth Date 17 SEP. 1887 Birth Date 15 APR. 1896
Death Date 12 JAN. 1978 Death Date 27 AUG. 1920 Death Date 4 JUL. 1965 Death Date Death Date 23 Oct. 1978
Married to: 26 MAY, 1923 Married to: 7 APR. 1918 Married to: 7 SEP. 1910 Married to: 28 JUNE 1916 Married to: 30 DEC. 1922
SPOUSE'S NAME TINGIE SPOUSE'S NAME TINGIE SPOUSE'S NAME SPOUSE'S NAME SPOUSE'S NAME
NANCYE B. TROXELL LUCY BATTIS OLLIE CAMPBELL JESSIE ATCHISON SELBERT BECKHAM TROXELL

1) SARAH LILLIAN TINGLE (FENDLEY) SARAH MARGARET (KNOX) NORVILLE CAMPBELL ANNA LAVERNE
B 11 Nov. 1924 D 6 Aug. 1911 D 25 Nov. 1923 D 12 JUNE, 1946
2) CHAS. Wm. TINGLE JR. MAUDIE JANE
B 12 Aug. 1926 D 9 MAY, 1947 B 4 Jul. 1914 D 28 DEC. 1925 D
3) ELMER BECKHAM THELMA MAE
B 28 DEC. 1928 D B 9/19/1917 D B 2 July 1931 D
4) IONA MAE (BOWLING) EARL GENE CAMPBELL
B 3 MAY, 1930 D B 21 Nov. 1930 D B 13 MAY, 1934 D
5) DOROTHY ANGELINE (BAXTER) LLOYD BECKHAM TROXELL
B 26 Nov. 1932 D B 4 DEC. 1935 D
6) MARY LOIS (PAYTON)
B 10 May 1934 D
7) NEIL MILTON TINGLE
B 28 Jul. 1936 D

8) SONIA BEATRICE (WILSON) Child of CHAS. A. - ⑥ MARY ELIZABETH TINGLE
B. 3 Nov. 1938 B. 24 JULY 1893 D. 17 APR. 1895 (@ 1 YEAR, 9 M.

FORWARD LINEAGE CHART

from Elmer B. Tingle '1991 (Pg. 16 TINGLE DESCENDANTS) TRANS. By JODY RICE, '1993

TINGLE DESCENDANTS Page 16



(Vol. 4 - No. 3)

JEPHTHA LLOYD TINGLE (II) - MARY FRANCES JACOBY  
HUSBAND WIFE (Maiden Name)

Birth Date 28 JAN. 1836 Birth Date 16 MAR. 1836  
Death Date 9 Nov. 1893 Death Date 18 Nov. 1899

MARR. 20 Oct. 1858 in CARROLL Co., KENTUCKY

For large families complete 2 chart:

CHILD'S NAME	CHILD'S NAME	CHILD'S NAME	CHILD'S NAME	CHILD'S NAME
① CHARLES ALLEN TINGLE	② (CLAUDIUS) CLAUDE TINGLE	③ WILLIAM HENRY TINGLE	④ MARY ELIZ. TINGLE	⑤ ARMINTIE A. TINGLE
Birth Date 19 JUNE 1861 Ky.	Birth Date 28 SEP. 1878 Ky.	Birth Date 30 NOV. 1863 Ky.	Birth Date 25 MAY, 1867 Ky.	Birth Date 17 NOV., 1869 Ky.
Death Date 1 JAN. 1928	Death Date 1 July, 1942	Death Date	Death Date 17 APR., 1895	Death Date
Married to: SARAH J. CRAWFORD	Married to: MABLE LANSBERRY	Married to:	Married to:	Married to:
SPOUSE'S NAME	SPOUSE'S NAME B. Ky.	SPOUSE'S NAME	SPOUSE'S NAME	SPOUSE'S NAME
11 ARTHUR H. TINGLE	11 JOSEPH TINGLE	11	11	11
B 26 Jul. 1886 D 27 Aug. 1920	B 2 JUN 1902 D	B	B	B
21 LESLIE LLOYD TINGLE	21 CLAUDE TINGLE, JR.	21	21	21
B 17 SEP. 1886 D	B	B	B	B
31 EFFIE SUSAN (CAMPBELL)	31 KENNETH TINGLE	31	31	31
B 16 JUN 1889 D 4 July 1965	B	B	B	B
41 MARY ELIZA TINGLE	41 DONALD TINGLE	41	41	41
B 25 July 1893 D 17 APR. 1895	B	B	B	B
51 VIRGINIA LEE (Troxell)	51 JAMES TINGLE	51	51	51
B 1896 D 23 Oct. 1978	B	B	B	B
61 CHARLES WM. TINGLE	61 ETTA TINGLE (SMITH)	61	61	61
B 1900 D 12 FEB 1978	B	B	B	B
71	71 RUBY TINGLE (DALEY)	71	71	71
B	B	B	B	B

CONT'D (ON PG. 18)

CONT'D.

from Elmer Beckham Tingle FORWARD LINEAGE CHART TRANS. BY Jody Rice - 1/1993  
1/1991

(Pg. 17 - TINGLE DESCENDANTS)

CLAUDE TINGLE'S FAMILY + WIFE FROM RESEARCH OF J. RICE, 1991. SOURCE = GREENWOOD, JOHNSON COUNTY NEWS

TINGLE DESCENDANTS Page 17

(CONT'D FROM PG. 17)

JEPHTHA (LOYD) TINGLE  
HUSBAND

MARY FRANCES JACOBY  
WIFE (Maiden Name)

Birth Date \_\_\_\_\_

Birth Date \_\_\_\_\_

Death Date \_\_\_\_\_

Death Date \_\_\_\_\_

MOVED TO INDIANA  
to MOORESVILLE, JOHNSON CO.  
For large families complete 2 charts

⑥ EMMA JOSEPHINE <sup>TINGLE</sup> ⑦ NANCY C. TINGLE

(CONTINUED FROM PG. 17)  
② CLAUDIUS TINGLE

CHILD'S NAME	CHILD'S NAME	CHILD'S NAME	CHILD'S NAME	CHILD'S NAME
Birth Date <u>21 July, 1872</u>	Birth Date <u>20 Nov. 1859</u>	Birth Date _____	Birth Date _____	Birth Date <u>28 SEP. 1878</u>
Death Date _____	Death Date _____	Death Date _____	Death Date _____	Death Date <u>1 July, 1942</u>
Married to: <u>22 DEC. 1892</u> <u>J. R. KENDALL</u>	Married to: _____	Married to: _____	Married to: _____	Married to: <u>CA. 1900 to</u> <u>MABLE LANSBERRY, B. 1879</u>
SPOUSE'S NAME	SPOUSE'S NAME	SPOUSE'S NAME	SPOUSE'S NAME	SPOUSE'S NAME

TINGLE DESCENDANTS Page 18

1) _____	1) _____	1) _____	1) _____	8) <u>LOIS TINGLE-HUGHES</u>
B _____ D _____	B _____ D _____	B _____ D _____	B _____ D _____	B _____ D _____
2) _____	2) _____	2) _____	2) _____	9) <u>EDITH TINGLE-HITTLE</u>
B _____ D _____	B _____ D _____	B _____ D _____	B _____ D _____	B _____ D _____
3) _____	3) _____	3) _____	3) _____	10) <u>MARY TINGLE</u>
B _____ D _____	B _____ D _____	B _____ D _____	B _____ D _____	B _____ D _____
4) _____	4) _____	4) _____	4) _____	4) _____
B _____ D _____	B _____ D _____	B _____ D _____	B _____ D _____	B _____ D _____
5) _____	5) _____	5) _____	5) _____	5) _____
B _____ D _____	B _____ D _____	B _____ D _____	B _____ D _____	B _____ D _____
6) _____	6) _____	6) _____	6) _____	6) _____
B _____ D _____	B _____ D _____	B _____ D _____	B _____ D _____	B _____ D _____
7) _____	7) _____	7) _____	7) _____	7) _____
B _____ D _____	B _____ D _____	B _____ D _____	B _____ D _____	B _____ D _____

from Edmer B. Tingle - 1991 FORWARD LINEAGE CHART TRANS. BY J. RICE, 1-1993  
FAMILY + BIBLE RECORDS + RESEARCH ( PG. 18 TINGLE DESCENDANTS )

(Vol. 4 - No. 3)